# St. Louis Post-Dispatch.

Book Coupon 31 — Number Changed Each Day. Send in 7 Coupons of Different Numbers. Full Particulars on Page 10.

VOL. 44, NO. 300. ST. LOUIS, WEDNESDAY EVENING, MAY 31, 1893.—TEN PAGES. PRICE, FIVE CENTS. BY CARRIER, FIFTEEN CENTS PER WEEK.


## OVER HIS HEAD

### Archbishop Kenrick Rebuked for Not Calling a Bishops' Meeting.

### Rome Orders Bishop Hennessy of Dubuque to Make the Call.

THE TROUBLE CAUSED BY THE DECISION TO FILL THE SEE OF CONCORDIA, KAN.

Archbishop Kenrick Wanted to Protect Bishop Hennessy of Wichita, Who Now Has Charge of That Diocese—Bishop Hennessy's Visit to St. Louis and His Conference With the Archbishop.

The suffragan bishops of the province of St. Louis will meet in Dubuque, Io., next Wednesday, to select candidates for the vacant episcopacy of Concordia, Kan. That they are not to meet in St. Louis, with Archbishop Kenrick at their head, is due to good and sufficient reasons. The Archbishop has refused to call a council of suffragans for the purpose above stated and Rome, ignoring him, has ordered the senior suffragan, Bishop John J. Hennessy of Dubuque, Io., to issue the summons for the council. This is why the bishops will meet at Dubuque and not at Archbishop Kenrick's mansion in this city.

The motives for the Archbishop's reluctance to have a bishop named for the see of Concordia disclose a diocesan dispute in Western Kansas which has progressed, under the surface, but with much heat, for some time.

STORY OF THE DISPUTE.

Rt. Rev. John J. Hennessy, who was appointed Bishop of Wichita, Kan., in 1888, was made administrator of the diocese of Concordia, Kan., April 8, 1891, shortly after Rt. Rev. Richard Scannell had been moved from Concordia to Omaha, Neb. Bishop Hennessy, so the story goes, helped to destroy the debt on the episcopal mansion at Concordia, and when he got an opportunity to purchase a $40,000 residence for himself for $18,000 in Wichita, he felt that the priests and people of Concordia ought to return his good offices in their behalf, and assist him in the payment of the $18,000. But the faithful of Concordia thought differently and seized upon the quarrel as a reason for them to demand the appointment of a bishop for Concordia. They wanted to throw off the administratorship of Bishop Hennessy. He was well aware that Concordia diocese in Northwestern Kansas has a Catholic population larger than Wichita diocese in Southwestern Kansas, and he fought the movement to dispiace him. The priests of Concordia laid their grievance before Archbishop Kenrick, but he has been the constant friend and patron of Bishop Hennessy and gave them encouragement. They then appealed to Rome and the propaganda settled the dispute over the payment of Bishop Hennessy's episcopal residence debt and, over the ecclesiastical government of Concordia Diocese, ordered the selection of candidates for the bishopric of Concordia. To this end, Bishop Hennessy of Dubuque, Io., the senior suffragan, went to Codcordia last week and assembled the priests in a convention to name three candidates for the office. But Archbishop Kenrick refused to call a suffragan council to choose three other candidates or to second the priests' selections, as the church law requires, because he did not want to aid in the undoing and discomfiture of Bishop Hennessy.

LEDOCHOWSKY INTERFERES.

Cardinal Ledochowsky, Prefect of the Propaganda, remedied this hitch by ordering Bishop Hennessy of Dubuque, Io., to call the Suffragan Council. By this act Rome ignored Archbishop Kenrick. Bishop Hennessy of Wichita made a flying visit to the city yesterday and departed last night for the East. He paid a visit to Archbishop Kenrick and probably discussed with his superior their joint defeat by Rome.

## FEARS REVELATIONS.

### Turkish Government Advised to Adjourn the Trials of Accused Armenians.

VIENNA, May 31.—It is learned that the Governor of Angora, in Asiatic Turkey, has advised the Turkish Government to adjourn indefinitely the trials of the Armenians accused of treasonable conspiracy and sedition, or else to abandon the trials entirely of all the prisoners. The advice is said to be prompted by a dread of scandalous revelations in the event of the trial. It is said that all the accused are willing to confess themselves guilty of sedition, but declare that they were driven to sedition by the abominable government and oppression practiced by the Turkish officials. It is not yet known whether the Turkish Government has decided to follow either of the courses suggested by the Governor of Angora.

REPORT WITHHELD.

LONDON, May 31.—Lord Herschell's committee, appointed to consider the currency troubles of India and recommend means of alleviating them, held their last meeting yesterday and signed the report. The *Times* says that for fear of disturbing the market the Government will withhold the report until after deciding how to give effect to the committee's recommendations.

RIOT IN SHANGHAI.

SHANGHAI, May 31.—An insignificant outbreak of natives against an English mission is reported from Se Chuen. The English women fled over the roofs of houses to escape the mob. The local officials eventually dispersed the rioters.

WILL ASSIST FRANCIS JOSEPH.

VIENNA, May 31.—It is announced semi-officially that the Prince of Naples, Crown Prince of Italy, the King of Saxony and Emperor William will assist Emperor Francis Joseph at the Hungarian manouvers next September. They will be entertained by Francis Joseph in Buda Pesth.

SPAIN HAS QUARANTINED.

MADRID, May 31.—The Spanish Government has declared five days quarantine against all vessels arriving from Cette and Hamburg. Spanish Consuls in France report that cholera prevails in Cette, a Mediterranean port. Several cases have ended fatally.

STRICKEN WITH APOPLEXY.

ROME, May 31.—Sig. Gerome Rossi, the Italian archeologist and author of "Archivio Storico Italiano" and other works, has been stricken with apoplexy.

IS NOT AN AMBASSADOR.

ROME, May 31.—The newspaper *Secoli* having stated that American Minister Potter had been raised to the rank of Ambassador, Mr. Potter authorizes a denial of the statement.

THE BALAENA'S RETURN.

LONDON, May 31.—The Dundee whaler Balaena has returned from the Antarctic Ocean with the skins of 6,000 seals.

## WITH LOADED DICE.

### How John O'Neill's Employer Broke the Crap Game at His Place.

The real reason for the abandonment o the crap game in the cellar of John O'Neil's Oak saloon has not yet been printed. O'Neil's reputation for wanting all the best of a good thing was what got him into trouble and caused the discontinuation of the pastime in his basement, which had up to a certain period been yielding a very fat income. When the game was inaugurated O'Neil, it is claimed, put up the bank-roll and engaged two smart people to run the affair, allowing them in return for their services 50 per cent of the profits. Two tables were running continuously and as it cost $1 to get in the game the rake-off was very fine. One Saturday night the net proceeds of the game were $1,300. O'Neil did not relish the idea of handing over $650 to his employes in compensation for their services in running the outfit. He told them so in very plain terms and when they refused to work on a cheaper basis he hired three very fly young men to run the game on salary. That was where O'Neil made a glaring misconception of the sporting character. While his salaried employes were supposed to be making money for him they introduced a set of loaded bones, and with the assistance of confederates, soon had the receipts of the house marshaled in the minus column to the extent of $600. "Kid" Sheridan, a well-known sporting character, is said to have absorbed most of the coin. His colleagues were a man named Fletcher and another sport named Hemmenberg.

To add to O'Neil's discomfiture, the bank roll of the house, which was placed in a box and deposited at Milford's was found missing some morning and O'Neil claimed that his former employes had obtained it on a forged order. It turned out however that Mr. Milford had put the box away for safe keeping in a place where only he himself could find it so that O'Neil's crap game venture was not a complete loss.

## A "RED ONION" SCENE.

### A Franklin Avenue Terror Enlivens Things at the Home of the Drama.

James Gavin, a young man who designates himself as "the best man who walks down Franklin avenue," was assessed $15 by Judge Paxson this morning for attempting to clean out the free-and-easy resort at Sixth and Morgan streets, known as the "Red Onion." Officer Maloney testified that Gavin went to the resort, and, proclaiming in a loud voice his intention and ability to prove his pugilistic accomplishments, sailed into the audience, and before they could throw off the spell of the enlivening music, he had beat several of them severely. The crowd, however, when they did appreciate his intentions went at him en masse, and landed him with ungentle hands in the gutter outside. When Maloney rescued him from the wrath of the indignant crowd, Gavin fought him desperately. With the assistance of Officer O'Brien, the self-dissent champion of Franklin avenue was landed in the lock-up.

Neptune Overall, a dusky individual, who does not, as his name would imply, love water, was arraigned on the complaint of Mary Jones, colored, for disturbing her peace. Mary swore that it was generally a case of whisky over all with Neptune. Last evening, she said, after he, Neptune, had fallen before the charms of Bacchus, he visited her home at Eighth street and Cass avenue. He said he did not like her facial expression and tried to remedy it with a brick. Neptune was assessed $10.

Tom Cullen was fined $15 for carrying concealed weapons. At the instigation of his sister, Officer Sherry arrested him for threatening to "clean out" the family domicile at 4048 Lucky street.

Jim Sullivan mysteriously discharged a revolver at Eleventh and Morgan streets last night and was sent to court on charges of carrying concealed weapons, discharging fire-arm and resisting arrest preferred by Officers Moran and Kelly. He presented a bruised and battered appearance on the stand this morning. He was assessed $15 for carrying concealed weapons, the police failing to prove the other charges.

Irwin Jackson, a 10-year-old darky, was fined $5 for manipulating his ivories and calling for "seben 'en l'ben" in an alley near Seventh and Morgan streets. Irwin said he quit loser, and the assessment was stayed on his promise to reform.

Scott Anderson, a colored youth employed in the stables at the Fair Grounds, was fined $50 for attempting to take indecent liberties with a white boy named John Hutchinson, also employed at the Fair Grounds.

John Finpelman was fined $10 for beating Gertrude Doozack several weeks ago. His wife was also implicated in the assault and her case went by default as she failed to appear in court this morning.

## FREIGHT ASSOCIATIONS.

### A Case Being Heard the Outcome of Which Involves Their Existence.

ST. PAUL, Minn., May 31.—To-day in the United States Court of Appeals in this city was heard a case, the outcome of which involves the existence of all the railroad traffic associations of the country, some sixty-eight in number. It is the case of the United States vs. the Trans-Missouri Freight Association and the fifteen roads continuing with it. The case was heard by Judge John Riner at Cheyenne, Wyo., last July and decided in favor of the railroads. Action was brought by J. W. Ady, District Attorney for the District of Kansas, in the United States Circuit Court in December, 1891, charging that this association of railways tended to creat a monopoly, violating the provisions of the Sherman anti-trust act. The railway companies answered, alleging that the association is necessary to prevent discrimination and that the railways are subject to the provisions of the interstate commerce act and not the anti-trust act; that the latter had been passed to reach the evil of the trade trusts and that Congress in passing the anti-trust act rejected an amendment seeking to make it apply to railway companies.

## PENSION FRAUDS.

### Agent G.M. Van Leuven and Mayor George Kessel Arrested.

MINNEAPOLIS, Minn., May 31.—The *Journal* prints to-day a sensational article on the unearthing of continued and stupendous pension frauds in Northern Iowa and Southern Minnesota. Special Pension Examiner Waite, who has headquarters in this city, has been at work on the case for several months. On May 22 Geo. M. Van Leuven, Jr., a pension agent at Lime Springs, Io., and Dr. George Kessel, Mayor of Cresco, Io., were arrested and gave bonds. Van Leuven and his father controlled the pension matters in the two towns and were able to prevent the affair being made public. The hearing of Van Leuven is set for to-day and that of Kessel for to-morrow. Waite and Van Leuven had almost a personal encounter when the examiner got hold of certain important files by force. Van Leuven threatens to institute suit on this ground. The particular case on which the arrest was made is that of Joseph Churchill of Minneapolis. It is charged that the names of the witnesses in his papers are forged. But this is only the case on which the warrants were issued. The Government is prepared to show that similar frauds have been perpetrated on a big scale for years.

Taken to Jail

ROME, Ga., May 31.—Walter S. Beresford, the bogus Lord Beresford, recently convicted of forgery, was yesterday taken to the Penitentiary.

## STAND ASIDE.

### Dr. Briggs' Teachings Condemned by His Church.

### Voting on the Verdict in the General Presbyterian Assembly.

BUT FEW VOICES RAISED IN BEHALF OF THE GIFTED PROFESSOR.

Each Commissioner, as the Roll Was Called, Gave His Reasons for Rendering His Decision—Weary of the Long Trial the Defendant Was Granted Permission to Withdraw From the Convention—The Result Will Be Announced This Evening.

WASHINGTON, D. C., May 31.—Before proceeding to a vote to-day upon the question of sustaining the appeal from the judgment of the New York Presbytery in the case of Prof. Charles A. Briggs, D. D., the merits of which they had been considering the past two days, the Commissioners of the General Assembly of the Presbyterian Church engaged as they were wont to do in a half hour's devotion. Rev. A. Nelson Hollifield of New Jersey conducted the exercises, giving an exposition of the 8th of Romans, the chapter describing the intercession of the Holy Spirit. While this exercise was in progress the principal actors in the trial drawing to a close made their appearance. The first to appear were Messrs. Birch, Lampe and McCook of the Prosecuting Committee. Then came Moderator Craig, Dr. Park and Dr. Baker, Chairman of the Judicial Committee, who were just in time for the last prayer and hymn; lastly, before the expiration of the hour, Prof. Francis Brown, the fast friend of the defendant. Dr. Frazier did not take his accustomed place at the table set apart for Dr. Briggs' friends and the defendant himself was noticeable by his absence. His faithful and devoted wife, however, occupied her accustomed place in the north gallery directly over the space upon which, for the past few days, the eyes of the Presbyterian Church have been focused.

After an opening prayer, and the reading of the minutes, Moderator Craig, at 9:30 a. m., convened the assembly in court, and the last stage but one of the famous case of Prof. Briggs was entered upon.

THE CLOSING ARGUMENTS.

In closing his defense last evening Dr. Briggs said:

I now wish to set forth my position. I shall adhere to the policy which I have thus far followed with regard to errors in the Holy Scriptures. I have refused to accept the dogma that the original autographs were inerrant. I have maintained that there are errors in the texts which we have, in the best texts we can get, by the science of textual criticism, and that it is improbable that the original texts, if with a brick, Neptune was assessed $10. we could get, would discover them. I have differed from those we have in that regard. But I have refused to affirm that there were errors in the original autographs, because it is unscientific and it is unchristian, and it is dangerous. I have refused to Constantly to make affirmations of dogma where we have no certain evidence. I have always refused as far as possible from pointing to errors in the present text of Scriptures. But every biblical scholar admits them.

The doctrine of progressive sanctification is in accordance with the fact that God has established in the ethical constitution of man. The church and the Bible give their potent aid to the conscience in the ethical elevation of humanity. It is always everywhere, and in every way, a factor in education or training. Shall all this ethical training cease at death? all the varied stages of progress in the different periods of life, of culture, of racial and national advancement be reduced to a common level and made of non-effect by a mighty transformation that will deal with the race, father and child, mother and babe, master and scholar, self-sacrificing missionary and pagan convert, the devoted evangelist and the thief and murderer (here Dr. Briggs shouted his words), turning in his last hour to Christ from the shadow of the gallows—all in one undistinguishable mass? Such a doctrine strikes a deadly blow at the moral nature of man; the ethical constitution of society, the historic training of our race and the moral government of God. The doctrine of progressive sanctification after death harmonizes Christian faith with Christian ethics and both of these with the facts of humanity and the ethics of God. It enables us to comprehend the whole life of man, the whole history of our race from its first creation until the day of doom, and all the acts of God in creation and providence under one grand conception—the divine sanctification of man.

I have endeavored to explain my views. I hold them sincerely and with all my heart. I hope they are set forth in Holy Scripture. I know many of them are set forth in the Westminster Confession. I challenge you before God to judge me rightly and conscientiously. I challenge you before God so to judge me according to the record. I challenge you before Jesus Christ to do me justice in your judgment.

The case for the prosecution was closed by Col. McCook, who concluded his address with the following words:

It seems almost incredible that the appellee, after reaffirming so often the alleged erroneous doctrines for which he has put on trial, should appear before this court with a series of orthodox statements for the utterance of which he is not and never has been on trial. The question is not whether he has once or twenty times taught what was orthodox. The trial is as to the doctrine of the inaugural address which are offenses against Presbyterian doctrines. There is no room for obscurity here. There is no reason for searching the works of the appellee published in past years to measure yourself and his position of the committee. The question is: Are the unretracted doctrines of the inaugural, affirmed and reaffirmed so many times, which are the basis of these charges and specifications—are they in conformity with the word of God and standards of the Presbyterian Church? That is the question, and thus only. The array of authorities which the appellee has cited in opposition to the Presbyterian doctrine of the Scripture is no doubt imposing; and all scholarship is worthy of respect. I am aware, however, that at the great universities of Europe there are many jurists of the highest learning who defend monarchy and are scornful in their views of the popular institutions of the United States. But as a citizen loyal to the American constitution I do not regulate my loyalty according to the conclusions of foreign doctrinaires. In like manner, those of us who are loyal to the constitution of the Presbyterian Church are not called upon to alter our views with respect to our Presbyterian Constitution and doctrine at the bidding of unbelievers, however high their position. Oxford Episcopalians and German Rationalists do not interpret the Presbyterian constitution and doctrine, for Presbyterianism has a history and has a claim which does not need the support of any one, resting that its foundation is Jesus Christ, as revealed in God's holy word.

EXPLAINING THEIR VOTES.

After the assembly was ready for the business in hand this morning fifteen minutes were exhausted in a desultory discussion of the order of procedure, the result of which was that the assembly ordered (with all evident confusion and lack of understanding of just what they were doing) the roll to be called. The commissioners, as called, were to give the reasons for their votes, speeches to be limited to three minutes. While this preliminary was being settled Dr. Briggs quietly came in and took his seat.

Under the call of the roll, Rev. D. N. Freeland of the East Florida Presbytery was the first to respond. He had a deep regard for the honored professor, he said, who was a member of his own parish, but he could not side with him in his claim that the Bible was errant. He held to the old creed, and if the true blue flag must go down he would go down with it.

Mr. Freeland was followed by Rev. J. T. Smith of Baltimore, who expressed an intention of sustaining the appeal.

Dr. Leftwich of Baltimore said the appeal should be sustained because the Presbytery acquitted Prof. Briggs of the charge of error upon a charge which he had frankly and freely avowed before this assembly, that of errancy in the original text of scripture.

Elder Purnell of Baltimore said if the assembly indorsed Prof. Briggs, it would be entering upon a strange course, with a rationalist flag a heimsman, bound for a no man's land. He preferred the old Bible, the old chart and the old ship of Zion upon which to set sail for heaven.

Rev. John S. Honk of New Castle Presbytery and Rev. Joseph T. Kelly of Washington City Presbytery, said they would vote to sustain the appeal.

Rev. Anthony C. Dun[illegible] of Los Angeles said every doubt had been scattered to the wind by the admissions of the defendant. His error, in the speaker's opinion, was the doctrine of naturalism, out of which grew most of the errors now amounting the church.

Rev. John T. Hopkins also of Los Angeles Presbytery, said he was obliged to vote to sustain the appeal on account of threatened disruption and Prof. John M. Corner of the same Presbytery, said he would do the same.

Elder Wm. H. Hamilton of Oakland Presbytery said he had come to Washington absolutely unprejudiced, but he was afraid the church would be in an uncertain condition if the appeal was not sustained.

The burden of the remarks of the Rev. J. M. Newell of San Jose Presbytery was that if Dr. Briggs were sustained every preacher, professor and Sunday school teacher would be privileged to try to preach any views he pleased.

Rev. D. J. Sanders of Catawaba (N. C.) Presbytery was the first colored minister who spoke. He said a careful study of the case showed him that he could not do otherwise than vote to sustain the appeal.

Capt. Jacks of San Jose said that all over the country there were young ministers from Union Seminary steeped in the fearful doctrine taught by Dr. Briggs. If the professor knew, he said, of the damage he was doing, he would stop this thing and would have done with it forever and stop bringing ruin upon the young ministers of the church.

Revs. Wm. H. Sheip of Canton and Gilbert Reid of Spantung, both of the Synod of China, spoke in favor of not sustaining the appeal. Mr. Reid concluding his remarks with the question, "If Dr. Briggs is a heretic, where is Princeton theology?" [Laughter.] He found no great difference, he said, between the views of Dr. Briggs and other teachers of Presbyterian doctrine.

STRONG WORDS FOR DR. BRIGGS.

"The first four grounds of appeal are technical and have no place in a case of the importance of this. Sweep them away!" was the ringing declaration with which Dr. Herrick Johnson of Chicago began his expression of opinion. He said the explanations of the defendant as to the meaning of his doctrines were to be accepted as long as his moral integrity was not in question. To do otherwise would be to stamp him not only as a false teacher, but a hypocrite as well. Dr. Johnson said he would vote for the same kind of judgment that the New York Presbytery passed, withholding approval of the doctrines taught.

Rev. Thomas F. Hall from Chicago, who has been so zealous a supporter of Dr. Briggs, said that if it was a breach of contract to hold certain opinions he should have been told so when he was ordained. He held the views which were in danger of being cast out, to the confusion of the church.

George Rutherford of Peoria, Ill., said that for the assembly to cast out of its communion such a staunch Presbyterian as Prof. Chas. Briggs would be a schism.

"I have never found in twenty years' experience," said Dr. Lucas of Alahabad, India, "a man in India who found God through his reason; I believe the doctrine to be unsound and dangerous, and shall vote to sustain the charge based upon that doctrine."

Upon other charges Dr. Lucas said he would vote to acquit Prof. Briggs.

That the assembly should vote to sustain most of the specifications was the opinion of Rev. J. M. Boggs of Fort Wayne, Ind., but he believed that Dr. Briggs was right in alleging the errancy of the scriptures.

Elder Chas. E. Griffin of Hammond, Ind., said if the theologians of the assembly were in doubt as to the final action to be placed upon the views of Dr. Briggs, how was it to be expected that the layman of the assembly could be free from doubt. "If you are in doubt, so are we in doubt," he continued; "and, as an honest man, I must give Dr. Briggs the benefit of that doubt."

WEARY OF THE TRIAL.

Shortly before noon when Kansas had been reached in the roll of synods, the moderator arose and said: "Dr. Briggs is very weary of this proceeding, and he has asked that he be excused by the moderator from further attendance as a party. I cheerfully grant his request."

Dr. Briggs then left the church amid a buzz from the galleries. He looked tired and sad and seemed glad to get away.

In the midst of the roll call the General Assembly at 12 o'clock took its customary recess until 2:30. The probability then was that the final vote will not be reached until the evening session.

THE CHARGES.

The case against Charles A. Briggs came before the General Assembly on an appeal by the Prosecuting Committee of the New York Presbytery. Here are the charges preferred against him:

Charge 1. With teaching that the reason is a fountain of divine authority which may, and savingly does, enlighten men, even such men as respect the scriptures as the authoritative proclamation of the will of God, and reject also the way of salvation through the mediation and sacrifice of the Son of God as revealed therein, which is contrary to the essential doctrine of the Holy Scripture and of the standards of the said church, that the Holy Scripture is most necessary and the rule of faith and practice.

Charge 2. With teaching that the church is a fountain of divine authority which, apart from the Holy Scripture, may and does savingly enlighten men, which is contrary to the essential doctrine of the said Scripture and of the standards of the said church, that the Holy Scripture is most necessary and the rule of faith and practice.

Charge 3. With teaching that errors may have existed in the original text of the Holy Scripture as it came from the authors, which is contrary to the essential doctrine taught in the Holy Scripture and in the standards of said church that the Holy Spirit is the word of God written immediately inspired and the rule of faith and practice.

Charge 4. With teaching that many of the Old Testament predictions have been reversed by history, and that the great body of Messianic prediction has not been and cannot be fulfilled, which is contrary to the essential doctrine of Holy Scripture and to the standards of said church that God is true, omniscient and unchangeable.

Charge 5. With teaching that Moses is not the author of the Pentateuch, which is contrary to the direct statements of the Holy Scripture and to the essential doctrines of the standards of the said church, that the Holy Scripture evidences itself to be the Word of God, by the consents of all the parts, and that the infallible rule of interpretation of Scripture is the Scripture itself.

Charge 6. With teaching that Isaiah is not the author of the book that bears his name, which is contrary to direct statements of Holy Scripture and to the essential doctrines of the standards of the said church; that the Holy Scripture evidences itself to be the word of God by the consent of all the parts and that the infallible rule of interpretation of Scripture is the Scripture itself.

Charge 7. With teaching that the processes of redemption extend to the world to come in the case of many who die in sin, which is contrary to the essential doctrines of Holy Scripture and the standards of said church; that the processes of redemption are limited to this world.

Charge 8. With teaching that sanctification is not complete at death, which is contrary to the essential doctrines of Holy scripture and of the standards of said church that the souls of believers are at their death at once made perfect in holiness.

The first proceedings in the case were begun on Nov. 4, 1891, and the charges were not sustained by the New York Presbytery, owing to some informality. The case was then appealed to the General Assembly at its meeting in Portland, Ore. Here the appeal was sustained and the case referred back to the New York Presbytery, which was instructed to try the case. When the trial came on in November of last year, the New York Presbytery acquitted Dr. Briggs. From this verdict the Prosecuting Committee appealed to the General Assembly, and the case came up before the supreme body on its merits.

## GEORGE GOULD'S SUCCESSOR.

### Directors of the Pacific Mail Steamship Co. May Elect Huntington.

NEW YORK, May 31.—The annual stockholders meeting and election of directors of the Pacific Mail Steamship Co. took place today. The meeting was of particular interest to stockholders as the newly elected Board of Directors will elect a President to succeed George J. Gould, who recently wrote a letter to the Board of Directors declining a re-election as President of the company.

Mr. Gould gave as his excuse for declining a re-election that his other business required all his time and attention.

The following directors were elected: Collis P. Huntington, Henry Hart, Isaac R. Cates, Calvin S. Brice, Samuel Thomas, Edward Lauterpach, Russell Sage, George J. Gould and J. B. Houston.

The newly-elected directors will probably meet this afternoon or to-morrow and elect a President to succeed Mr. Gould. Collis P. Huntington will be the choice.

## AT FINAL REST

### The Remains of Jefferson Davis Reinterred at Richmond.

### Beautiful Hollywood Receives the Bones of the Confederate Chieftain.

THE HISTORIC CITY WEARS THE EMBLEMS OF MOURNING.

Multitudes of Veterans Who Followed the Banner of the Lost Cause Crowd the Streets to Do Honor to the Memory of Their Leader—Mrs. Davis Present at the Last Ceremonies—The Day's Events.

RICHMOND, Va., May 31.—The Jefferson Davis funeral train was scheduled to arrive between 1 and 2 a. m., but it was not until 3:09 this morning that it rolled into the depot. An hour before the artillery began to fire their guns, and the salutes continued until the remains rested in the Capitol.

From the depot they were escorted by the Robert E. Lee Camp and the 1st Virginia Regiment, the march up the hill and through the capital in the early hour was most impressive. Miss Winnie Davis and the rest of the family on the train joined Mrs. Davis at the hotel.

Mrs. Davis arrived here last night from New York. With her, in the parlor car Nereid, were Mrs. Davis of Washington, D. C., Col. J. Taylor Wood of Halifax, Nova Scotia, and Col. Robert C. Wood of Louisiana, both grandsons of Zachary Taylor and nephews of the first wife of Jefferson Davis, Clarence Cay and Miss Davis' maid.

Quite a crowd had collected at the Union Depot and Mrs. Davis was met by a committee and the Grand Camp of Confederate Veterans of Virginia.

Through the crowd, who stood with bare heads, the little party passed to carriages, Mrs. Davis leaning on Maj. Brander's arm, and also supporting her steps with a cane. She wore mourning. With her veil thrown back, she appeared to be quite feeble and on reaching the Exchange Hotel, where she will stay, she retired immediately to the apartments provided for her.

The drapery in the rotunda of the Capitol, where stands the statue of Washington, is simple, though impressive in its somberness, and the same may be said of the decorations along the route of the parade and in adjacent streets. Black and white prevail, though here and there appear the red and white of the Confederate shield and miniature battle flags, while on one house in Grace street near the starting point of the parade are the flags of Virginia, a flag bearing a picture of Davis and a United States flag, each with a bit of crepe at the top of the staff.

Early last evening a guard was placed around the Capitol and all through the night details of the 1st Virginia Regiment, the Stuart Horse Guards, the Ashby Guards and the Richmond Howitzers paraded the graveled walks about the building in the moonlight until midnight. Main and Broad streets were lively with throngs of veterans, militia and other visitors, and the hammers of the decorators were kept busy. A noticeable feature of the work of decoration during the day, both on private buildings and in the interior of St. Paul's Church, was that it was done by the ladies or superintended by them, and it was nothing unusual to see them at the windows of dwellings along the route of the parade arranging black and white draped in graceful folds.

DROPPING FLOWERS ON THE BIER.

From daylight until 9 o'clock hundreds of strangers and citizens passed through the capitol and viewed the casket which was all most enveloped in flowers from the North as well as from the South. Between the hours of 9 and 11 o'clock about 5,000 school children passed by the bier, each one dropping flowers as a tribute of affection until the huge mass had assumed proportions equal to several wagon loads.

The Louisiana escort of the remains consists of Gen. John Glynn, Jr., commanding; Col. M. P. Ducros of his staff, J. Moore Wilson, John T. Block, Charles Sintana, J. K. Renaud, Dr. George H. Tichenor, T. W. Castleman, W. B. Behan, Robert McMillan, Joseph Demourelle, D. S. Sullivan, George F. Uttz, Thomas Clements, Howell Carter, A. M. Haas, Honore Dugas, T. J. Royster, McCullom, Will Miller, J. T. Brown, T. B. Finley, J. Y. Gilmore, Thomas Higgins, T. C. Stantifer, E. J. Kurshedt, M. E. Shaddock and D. Arent.

The following constitute a special detail of honor by Gov. Foster of Louisiana and are also a part of Gen. Glynn's escort: Brig.-Gen. Vinet, Chief of Ordinance; Brig.-Gen. Mogruck, Commissary General; Brig.-Gen. Barksdale, Judge Advocate General; Col. F. A. Ober, Aide; Lieut.-Col. Treleaux of the Staff of the First Military District; Brig.-Gen. Borland, First Brigade, Louisiana State National Guard; Maj. John W. Watson, Chief Ordnance Officer.

Every man is a picked veteran Confederate soldier, selected out of the entire State of Louisiana by veteran camps. The escort badge is a white silk ribbon with a portrait of Mr. Davis and black lettering: "Louisiana Division United Confederate Veterans, Escort. May 28 to 31, 1893, Louisiana to Virginia."

At the top is a bow of red and white ribbon, with the pelican coat of arms of Louisiana, craped, on a blue union, finished off with silver fringe.

Cavalry veterans have an enameled shield with the battle flag for their regular badge. The army of Northern Virginia has a square battle flag design. St. Paul's camp has a diamond-shaped flag. The army of Tennessee badge is circular.

The Mississippi escort is Steven F. Lee, Lieutenant General; S. W. Ferguson, Brigadier-General of Cavalry; J. R. Binford, Colonel 15th Mississippi Infantry; E. T. Sykes, Adjutant General Jackson's Cavalry Division; J. L. Power, Adjutant 1st Mississippi Light Artillery; R. J. Harding, Colonel 1st Texas Infantry; J. H. Jones, Colonel 18th Mississippi Infantry; J. B. McIntosh, Lieutenant 34th Mississippi Infantry; Newman Cayce, 11th Louisiana Cavalry.

The Texas delegation is F. H. Lubbock, former Governor of Texas, colonel of cavalry and aide to President Davis; R. R. Watts, private 3d South Carolina Infantry; E. F. Davidson, private 8th Texas Cavalry Terry Rangers; W. H. Kyle, private 8th Texas Cavalry Terry Rangers, and Judge Norman G. Kittrell.

The Georgia delegation is: C. A. Evans, Brigadier-General, commanding Division A. N.; R. C. Maddox, Lieutenant Colonel 42d Georgia Infantry; C. A. Withers, Major and Adjutant-General John H. Morgan's cavalry division; R. E. Wilson, Major First Carolina battalion sharpshooters; Salem Dutcher, Sergeant 9th Virginia Infantry; A. W. Realor and W. H. Taylor.

Gov. Tillman and Gen. Ellison Capers are the South Carolina escort.

The North Carolina delegation is very large; with Gov. Carr and staff are Capt. J. A. Ramsey, Capt. R. A. Bost, Col. E. E. Everett, Col. Wharton G. Green, Col. A. D. Stark, Capt. Wm. Smith, Capt. S. A. Ashe, Col. J. S. Carr, Capt. N. A. Ramsey, Col. J. E. Brown, Col. J. M. Odell and Dr. Leath.

The funeral cortege will begin to march to Hollywood Cemetery at 5:30 this evening, and the ceremonies at the burial lot will occupy about an hour. The remains will be borne upon a caisson from a Richmond battery, draped with Confederate colors and covered with floral emblems. Dr. M. D. Hoge will deliver a prayer at the grave, the whole ceremony being very simple.

A BIT OF HISTORY.

Jefferson Davis died on Dec. 6, 1890, and his remains were taken Dec. 12 of that year to Metairie County, near New Orleans, and were put in the vault under the mound of the Army of Virginia, over which rises the famed "Stonewall Jackson column." This was merely a temporary resting place, and several cities strove for the honor of having the tomb of the dead leader. New Orleans was anxious that it should be erected at the Metairie, which is one of the most beautiful cemeteries of the world.

But the City of Richmond had a stronger claim. Not only was it the capital city of the fallen Confederacy, and therefore the best place for the tomb of the Confederate leader, but Mrs. Davis had in that city a stronger affection, bred through its associations in her mind with the happiest and most sorrowful memories of her life. Richmond urged its claims, and Mrs. Davis and her daughter, Miss Winnie, "the daughter of the Confederacy," went down there and visited Hollywood Cemetery, the proposed site of the tomb.

On the level top of a steep bluff overlooking the James River where it dashes itself into spray on the huge boulders that obstruct its course, they found a place that suited them. The city donated an oval about forty feet in diameter, midway between the tomb of President Monroe and the grave of little Jo Davis, the son of the great Confederate, who was killed in Richmond during the war time by an accidental fall from a window of the Confederate White House. There a brick vault has been built, large enough to contain the remains of the whole Davis family, and there a stately monument will presently rise. This is the beautiful spot in which the remains of the dead Confederate leader were laid to final rest this afternoon.

## DECOYED TO DEATH.

### Crimes Committed Forty Years Ago Revealed While Excavating at Faribault.

CINCINNATI, O., May 31.—About ten days ago, as stated at the time in these dispatches, two St. Paul detectives came to Cincinnati in search of some trace of Jacob Crows, who is thought to be living near Hamilton under an assumed name. The crimes for which Crows is wanted by the authorities of Minnesota were committed about forty years ago at Faribault, and events which have led to the search for Crows are a strong verification of the adage that murder will out.

Evidence of the crimes, according to Faribault correspondence in a Cincinnati paper, was unearthed in this way: While excavating for the foundations of an opera-house in Faribault, a lot of human bones were found. Doctors examined them. In one of the skelletons was found a three-cornered break under the right ear—a break like that which might be made by a heavy hammer. The ground where the skeleton had been found was then gone over carefully. Near where it had lain were unearthed a butcher knife and a rusty hatchet. The skeleton was 4½ feet in length. After an examination of the teeth it was decided that the bones were those of a girl not more than 18 or 19 years old at the time of her death.

On the ground where the excavation is being made a livery stable was built in 1857. It was destroyed by fire two years ago. From 1852 to 1857 there stood here the one building on the ground now covered by the town of Faribault. This building was an inn, a post-office, a store office, a blacksmith shop and a general store. It was a stopping place for stages running from St. Paul to Rochester, further south, and for people on their way to the gold fields of California.

The building was a frame structure one and a half stories high. Old Jacobs Crows, who had put it up and who ran the inn and general store, made lots of money. He made remittances to the St. Paul bank by nearly every trip of the stage.

Stories were told of mysterious disappearances. Men would drive up to the tavern in the twilight after a long journey and ask for food and lodging. They would enter, and that would be the last seen of them.

On June 12, 1857, two girls, Vira and Addie Lawson, left St. Paul by the Burbank coach line. They were on their way east from the Pacific Coast. Their parents had died in California and they were going to relatives in Connecticut. Vira carried with her $1,400 in gold, her father's savings.

These girls stopped for the night at Crows' Inn. They were never seen again. It happened that their arrival had been noticed by people of the village, and their disappearance caused much comment.

There was talk of securing Crows' arrest. On June 19, when the stage came in from St. Paul, the tavern was deserted. Not a soul was about the place. Nobody had seen the inmates leave.

An examination of the house was made. Four rooms at the back were used for guests. One of these rooms revealed the secret which had been puzzling the scattered population of Rice and Goodhue counties. In it was found a curtain hanging from the ceiling to the floor and serving as a partition. Against this curtain was standing a table and by the table was a chair, with its back to the curtain. Under the chair was a trap-door four feet square, opening into a cellar between ten and fifteen feet deep.

There was a slit through the curtain about on a level with the head of a person sitting in the chair. It was thought that when a traveler came to the tavern who was supposed to have money he was given this room. Then one of the gang would hide behind the curtain with a hammer in his hand. When all was ready the murderer would deal the death-blow, the trap-door would be opened and the victim would fall into the cellar. The body would then be rifled and buried either in the cellar or in the rear of the house.

The surrounding country was for a time considerably excited over the matter, but no effort was made to bring the murderers to justice. Neither was any search made for the bodies of possible victims.

At the time twenty-one cases were mentioned of people who had been known to enter Crows' Inn and who were never seen again.

All this was revived in Faribault when the skeleton of the girl was discovered in the excavation. A thorough search of the plot of ground was begun, with the result that eight other skeletons have been unearthed. One of these is a woman's. It is thought certain that the two female skeletons are those of the Lawson girls.

There is a rumor in Faribault that Crows is still living in this State and the authorities are making a diligent search for trace of him, but so far no clew has been found.

## SHE ATTEMPTED SUICIDE.

### Ella Walsh Takes Half a Box of Cockroach Powder.

Ella Walsh, 18 years old, a domestic living at 4063 Washington avenue, attempted to commit suicide to-day by taking half a box of cockroach powder in half a glass of ammonia. She was attended by Dr. Hammond of 3900 Washington avenue, who succeeded in placing her out of danger.

## THE CITY WON.

### Opinion in the Case of Detroit Versus the Citizens' Street Railway.

DETROIT, Mich., May 31.—Judge Taft of the United States Circuit Court to-

# TO ANOTHER COURT.

## A Change of Venue Granted in Dr. Brennan's Damage Suit.

### JUDGE WITHROW TRANSFERS THE CASE TO JUDGE FISHER'S COURT.

### The Court of Appeals Refuses to Listen to Attorney Goode's Application for a Writ of Mandamus to Compel the Court and Prosecuting Attorney to Issue a Warrant—Civil Court News.

The damage suit of Dr. Wm. N. Brennan, ex-Health Commissioner, against Cyrus P. Walbridge, Mayor of the City of St. Louis, for $30,000, was sent to Court No. 2 by Judge Withrow this morning, and Judge Fisher will try the case if it is ever tried. When the docket was called this morning City Counselor Marshall was on hand for the Mayor and Mr. John M. Glover for Dr. Brennan. When the case was reached Mr. Glover asked:

"Have I the court's attention?"

"You have."

"I should like your Honor to assign my case to another court according to my petition, in the regular form for a change of venue, on the ground of the prejudice of the court."

"Is the application in regular form, Mr. Marshall?" asked the court.

"It is, your honor," answered Mr. Marshall.

"Have you any preference as to which court it be sent?" asked the Judge of Mr. Marshall.

"I have no preference, your honor."

"I have a preference, if the court pleases," chipped in Mr. Glover.

"I do not think, Mr. Glover, that your preference is entitled to any consideration," answered Judge Withrow.

"I have a preference, your honor, but have not stated it. I merely asserted that I had the preference."

"I will then send the case to Court No. 2."

Then Mr. Glover went away and Mr. Marshall stayed to try a damage case against the city.

The change of venue taken by Dr. Brennan arises from the tilt on Monday in Judge Withrow's court when Mr. Marshall asked for a special commissioner to take depositions in the case and the court appointed Henry A. Clover, who was objected to by the plaintiff's attorney, on the ground that he had political inclinations in the direction of Mayor Walbridge, his son being a candidate for an appointment. In consequence of the court's refusal to change its mind, Mr. Glover withdrew his notice as to depositions and asked for a change of venue in the case. Both Judge Withrow and Judge Fisher, to whose court the case has been transferred, are Republicans and so is Mr. Clover, the commissioner appointed.

### Refused to Interfere.

Robt. W. Goode appeared before the Court of Appeals this morning with an application for a writ of mandamus against Assistant Prosecuting Attorney Thomas B. Estep to have him cited to show cause why he should not issue a warrant in the case of a Mrs. Sherman who wanted to have certain person arrested for slander. The writ was applied for in Judge Klein's court and denied on the ground that under the statute the prosecuting attorney had discretionary powers in the premises, and therefore it was not the province of the court to interfere with his actions. Mr. Goode's application was made in due form and the court positively refused to listen to Mr. Goode's plea, and the attorney went away declaring that he would take the case to the Supreme Court.

### Suing the City.

The damage suit of Helen Maud Cornelius was on trial to-day before Judge Withrow, she asks for $10,000 damages from the city because of injuries sustained by tripping over an iron pipe which projected above the sidewalk on Eighteenth street, at the intersection of Chouteau avenue. The plaintiff stated that on Aug. 30, 1891, when the night was dark, while she was walking along the street, she fell over this pipe and injured her left hip and her left leg below the knee. For those injuries she asks damages in the amount named.

## ABDUCTED THE CHILD.

### Barney Siegel Takes His 6-Year-Old Daughter From His Divorced Wife.

Mrs. Yetta Siegel, living at 111 North Sixth street, called at the Four Courts this afternoon and requested the arrest of her divorced husband charging him with having abducted her 6-year-old daughter last Monday. She claims that her former husband, Barney Siegel, is a second-hand clothing dealer at No. 807 Christy avenue. Mrs. Seigel says that when she sued him for maintainance that $6 per week was granted her with the custody of the child. She was sick Monday, and while at the Dispensary receiving medical attention the child was abducted by her husband. The police can do nothing for her and referred her to Martin & Bass, her attorneys in the divorce suit, who will have Siegel brought before Judge Fisher for contempt of court.

## CONFESSED JUDGMENT.

### Failure of Samuel B. Barker, Wholesale Lumber Dealer.

CHICAGO, Ill., May 31.—Samuel B. Barker, wholesale lumber dealer, confessed judgment to-day for $50,782 in favor of the Union National Bank of Chicago. The firm of A. H. Caryl & Co. of which Mr. Barker is a partner, also confessed judgment on a note in favor of the same bank for $20,000. Mr. Barker closed his office on Monday to make an endeavor to collect outstanding accounts which were thought to be sufficient to tide him over. The failure will be felt in other cities as Mr. Barker was interested in the firms of A. H. Carroll & Co. and H. G. Akeley of Minneapolis and the Farmers and Mechanics' Co. of Kansas City.

### Delegate Eagan Qualifies.

James Eagan, Democrat, qualified this afternoon in the City Register's office as the member of the House of Delegates from the Seventeenth Ward. Eagan was defeated at the last municipal election for the position, not contested the election of his opponent with success.

## MONEY.

### Clearing-House Statement.

| | Clearings. | Balances. |
|---|---|---|
| To-day | $ 2,399,812 | $ 455,800 |
| This month | 109,161,296 | 12,429,637 |
| May, 1892 | 94,098,641 | 11,491,324 |
| Increase $15,062,651, or 16 per cent. | | |

Exchange quoted by A. G. Edwards & Son:

| | | | |
|---|---|---|---|
| New York | 25c dis bc par | Chicago | par |
| Chicago | par | Louisville | par |
| New Orleans | 75c dis | | |

Private wire to Gaylord, Blessing & Co.

LONDON, 2 p. m.—Prices of American securities:

| | | | |
|---|---|---|---|
| Lake Shore | 124⅛, dec. ⅛ | N. Pac. pfd | 36⅜, dec. ⅛ |
| St. Paul | 69⅝, dec. ⅛ | Reading | 9, dec. ⅛ |
| L. & N. | 66⅛, dec. ⅛ | Atchison | 24, dec. ⅛ |
| Erie | 17⅜, dec. ⅛ | N. Y. Cent. | 104, adv. ⅛ |
| Union Pac. | 43⅝, dec. ⅛ | | |

### Coffee Market.

Reported by the Hanley & Kinsella Coffee and Spice Co., 707, 709 and 711 Spruce street.

ST. LOUIS, May 31, 1893.

| | First Call. | Second Call. | Third Call. |
|---|---|---|---|
| May | 16.10 b | 16.00 | |
| June | 16.10 b | 16.50 | 15.50 |
| July | 16.50 b | | |
| August | 15.50 b | | |
| September | 15.25 | 15.20 | 15.20 |
| October | 15.05 b | 15.10 | 15.10 |

Mail Pouch sailed at 12 o'clock.

Rio—First ordinary, 14 mil 400; good ordinary, 13 mil 800; exchange, 10%; receipts, 3,000; clearances United States, 6,000; Europe, all; stock, 9,700; market firm. Santos, 6,000; stock, 146,000; market firm; good average; Santos, 14 mil 200; clearances May 30, steamer Garden Castle, 88,000.


# Scruggs, Vandervoort & Barney

DRY GOODS CO.

## Thursday, June 1, 1893,

COMMENCEMENT OF THIS GREATEST JUNE SALE OF

# SUMMER SILKS.

On and after this date will devote the entire West Counter in Silk Aisle to the sale of JAPANESE AND CHINA WASH SILKS.

No such line of these goods has ever been collected on any counter in the West, and never before have the goods been offered AT AS LOW A VALUE.

The collection will include

### 1,000 PIECES WHITE JAPANESE SILK,

The most economical material for Dress or Underwear, either for ladies or children that is manufactured.

Every quality offered is at a BARGAIN PRICE. For Graduating Dresses these goods have no equal for Elegance or Economy. We offer them in the following widths and prices: 23, 24, 27 and 28 inches,

At 48c, 57c, 60c, 65c, 75c, 85c and $1,

Up to a Coating quality costing $1.75 per yard.

Goods laundry perfectly and look equal to new when ironed.

1,500 PIECES FANCY STRIPED, CHECKED, PAID AND FIGURED

### HABUTAI WASH SILKS,

The Warm Weather Silk of the Season, in Chinese and Japanese manufacture, unequaled for service by any silk fabric manufactured, and wash equal to the best Gingham imported. Prices range From 48 to 75 Cents Per Yard.

Will offer as a Special Drive 250 Pieces

### CHANGEABLE HABUTAI WASH SILK,

A Novelty brought out this season. Late delivery enabled us to secure a large lot at a price way below real value.

Price Made 58 Cents Yard

For an article worth really 75 cents.

### BLACK WATERPROOF JAPANESE SILKS,

We control the *Only Genuine Waterproof Silk* for this market. Are Fast Black and upon being wet the Water Rolls Off Without Spotting or even Changing the Luster of the Silk. A perfectly reliable Waterproof Silk, and is free from odor. For Dust Cloaks, Traveling Ulsters and Summer Dresses these are the most serviceable goods ever made. The goods are offered in 24, 27 and 28-inch,

From 69 Cents to $1.75 Per Yard.

In this sale all doubtful weaves and colors have been, as far as possible, excluded, and LOWEST QUOTATIONS ON SUPERIOR VALUES shown in any of the silk markets guaranteed


### New York Stock Quotations.

Corrected daily by Whitaker & Hodgman, bond and stock brokers, 300 North Fourth street, St. Louis, Mo. ST. LOUIS, May 31.

| Stocks. | Opening. | Highest. | Lowest. | Closing. |
|---|---|---|---|---|
| American Tobacco Co. com | 59⅛ | 60 | 59⅛ | 60 |
| American Tobacco Co. pfd | 86 | ..... | ..... | 86 |
| Atchison | 25⅝ | 26⅛ | 25½ | 26 |
| Baltimore & Ohio | 75 | ..... | ..... | 75 |
| Canada Southern | 50½ | 51 | 50 | 50⅛ |
| Ches. & Ohio com | 19 | 19⅛ | 19 | 19⅛ |
| Carolina, Pacific | ..... | ..... | ..... | ..... |
| Central New Jersey | 109 | ..... | ..... | 109 |
| Chicago & Alton, com | ..... | ..... | ..... | ..... |
| Chicago Gas Trust | 72⅜ | 73⅛ | 71⅜ | 72 |
| C., C., C. & St. L. | 41 | 41⅛ | 41 | 41⅛ |
| Chicago & East Ill | ..... | ..... | ..... | ..... |
| Chi., R. I. & P. | 71⅜ | 73⅛ | 71⅜ | 72⅜ |
| C., B. & Q. | 84⅜ | 86⅜ | 84⅜ | 86⅛ |
| C., R. & P. p. com | 67⅜ | 69⅛ | 67⅜ | 68⅝ |
| C., M. & St. P. pfd | 118 | ..... | ..... | 118 |
| C. & N. W. com | 107⅛ | 108 | 107⅛ | 108 |
| Col. Fuel & Iron | ..... | ..... | ..... | ..... |
| Cotton Oil, com | 37 | 37⅛ | 36½ | 37⅛ |
| Cotton Oil, pfd | ..... | ..... | ..... | ..... |
| D., L. & W. | 139 | 140⅜ | 139 | 140⅜ |
| Delaware & Hudson | 122 | 122⅜ | 122 | 122⅜ |
| Edison Gen'l | 67⅛ | 68⅛ | 67⅛ | 68⅛ |
| Erie, com | 17⅜ | 17⅜ | 17⅜ | 17⅜ |
| Erie, pfd | 36⅜ | ..... | ..... | 36⅜ |
| Erie, 2ds | 96 | ..... | ..... | 96 |
| Hocking Valley | 22½ | 23 | 22½ | 22⅝ |
| Illinois Central | 92 | 93 | 92 | 93 |
| Laclede Gas, com | 16⅜ | ..... | ..... | 16⅜ |
| Laclede Gas, pfd | ..... | ..... | ..... | ..... |
| Laclede Gas, bonds | 80 | ..... | ..... | 80 |
| L. E. & W. com | ..... | ..... | ..... | ..... |
| L. E. & W., pfd | 71 | 71½ | 71 | 71½ |
| Lake Shore | 122⅜ | 122⅝ | 122⅜ | 122⅝ |
| Louisville & Nashville | 65⅜ | 66 | 65⅛ | 66 |
| Lead Trust | 30 | 31 | 29⅝ | 30 |
| Lead Trust, pfd | 71 | 71⅜ | 69½ | 71⅜ |
| Linseed Oil | ..... | ..... | ..... | ..... |
| Michigan Central | ..... | ..... | ..... | ..... |
| Minn. & St. L. com | ..... | ..... | ..... | ..... |
| Minn. & St. L. pfd | ..... | ..... | ..... | ..... |
| Missouri Pacific | 35⅜ | 36⅛ | 35⅜ | 36⅛ |
| M., K. & T., pfd | ..... | ..... | ..... | ..... |
| Mobile & Ohio | ..... | ..... | ..... | ..... |
| Manhattan Elevated | 129 | 130¾ | 129 | 130⅝ |
| Manitoba | ..... | ..... | ..... | ..... |
| Nash. & Chat | 86 | ..... | ..... | 86 |
| National Cordage Co., com | 17 | 17⅜ | 16⅛ | 17⅛ |
| National Cordage Co., pfd | ..... | ..... | ..... | ..... |
| N. Y. & N. E. | 26⅛ | 26⅛ | 28⅛ | 28½ |
| New York Central | 101⅜ | ..... | ..... | 101⅜ |
| N. O. & St. L., com | 15 | ..... | ..... | 15 |
| N. Y. C. & St. L. 1st pfd | ..... | ..... | ..... | ..... |
| N. Y. C. & St. L. 2d pfd | ..... | ..... | ..... | ..... |
| North American | 5⅞ | 5⅞ | 5⅞ | 5⅞ |
| Northern Pacific, com | 14⅜ | ..... | ..... | 14⅜ |
| Northern Pacific pfd | 35⅜ | 36⅛ | 35⅜ | 36⅛ |
| Ohio Southern | ..... | ..... | ..... | ..... |
| Ohio & Mississippi | ..... | ..... | ..... | ..... |
| Ontario & Western | 14⅜ | 15⅛ | 14⅜ | 15⅛ |
| Omaha, com | 40 | 41 | 40 | 41 |
| Omaha, pfd | ..... | ..... | ..... | ..... |
| Pacific Mail | 20 | 20 | 19½ | 19⅝ |
| Peoria, D. & Evansville | ..... | ..... | ..... | ..... |
| Philadelphia & Reading | 17 | 17⅛ | 16⅜ | 16⅜ |
| Pullman Palace Car | 171 | 174⅜ | 171 | 174⅜ |
| Richmond Terminal | 3 | 3 | 2⅝ | 3 |
| Silver | ..... | ..... | ..... | ..... |
| Southern Pacific | 28⅜ | 28⅝ | 28⅛ | 28⅝ |
| Sugar, com | 86 | 88⅜ | 85⅜ | 88⅜ |
| Sugar, pfd | 86⅜ | ..... | ..... | 86⅜ |
| Tennessee Coal & Iron | 16⅛ | 16⅞ | 17⅜ | 18⅛ |
| Texas & Pacific | 7¼ | 7¼ | 7¼ | 7¼ |
| Toledo, Ann A. & Mich | 7⅛ | 7⅛ | 7⅛ | 7⅛ |
| Union Pacific | 28⅜ | 29⅜ | 28⅛ | 29⅜ |
| U. S. Rubber, com | ..... | ..... | ..... | ..... |
| U. S. Rubber, pfd | ..... | ..... | ..... | ..... |
| Wabash, St. L. & P. | 8 | ..... | ..... | 8 |
| Web. St. L. & P., pfd | 16⅛ | 16⅜ | 16⅛ | 16⅜ |
| Western U. T. Co. | 83 | 83⅜ | 82⅛ | 83 |
| Wheeling, com | 15⅛ | 15⅜ | 14⅛ | 14⅜ |
| Wheeling, pfd | ..... | ..... | ..... | ..... |
| Whisky Trust | 16 | 17⅛ | 15⅜ | 16 |
| Wis. Central | 9 | ..... | ..... | 9 |

### Chicago Letter.

Private Wire to J. P. Grier.

CHICAGO, May 31.—The wheat market to-day has been active with good general buying. Money stringency still continued. This with the renewal of still larger shipments of gold restricts speculation but for these conditions we think price would be higher. There is some little inquiry for export. Any activity in this direction means higher prices. Crop reports for the present have lost their influence. The next Government report will give a pretty good indication of what the winter crop will be. Cables are steady. Markets in the United Kingdom unchanged; on the continent higher. The corn trade is fairly active, with a good demand for shipment. Heavy receipts for the present appear to have been discounted. The reports of the growing crop are conflicting. Up to this time the weather has been backward, but planting is over and warm weather from this forward should make a large crop. We look for an active foreign demand for all we will have to spare. Not much doing in oats. A good many complaints of the crop being light and spindly on the ground. These will be a steady foreign demand for this grain. In hog product not much doing. Only three trades in Sept pork. The business done in lard and ribs was fair.

F. G. LOGAN & CO.

### Union Stock Yards.

Receipts—1,079 cattle, 2,874 hogs, 592 sheep, 109 horses and mules. Estimated receipts—Hogs, 1,000; market firm; light, $5.25@5.60; packing, $5.60@5.90; butchers, $6.00@7.10.

### Oil and Petroleum.

SAVANNAH, May 31.—Spirits turpentine firm at 27½c. Rosin firm at $1.02½.

## LIVE STOCK.

### National Stock Yards.

The receipts at the National Stock Yards for the month ending May 31 were: 50,025 cattle, 92,076 hogs and 70,632 sheep; an increase of 9,059 cattle, 22,299 hogs and 40,845 sheep over April. As compared with May last year shows an increase of 20,384 cattle, 30,584 hogs and 33,955 sheep.

Cattle—There were a few fairly good steers in the Native Department, which attracted the attention of buyers. The best of what was steady and everything desirable sold at fair values. The Texas market opened quiet with buyers bidding lower prices and while a few handy fed steers sold within 5c of yesterday's prices, the majority of the sales were made at 10 to 15c decline.

NATIVE CATTLE SALES.

| No. | Quality. | Av. Price | No. | Quality. | Av. Price. |
|---|---|---|---|---|---|
| 16 | steers | 1,483 $5 00 | 3 | cows | 1,038 $3 00 |
| 9 | steers | 1,207 4 90 | 5 | bulls | 1,510 3 00 |
| 12 | steers | 1,245 4 60 | 3 | cows | 1,010 2 50 |
| 14 | steers | 1,220 4 50 | 4 | bulls | 1,250 2 40 |
| 5 | steers | 1,094 3 85 | 17 | calves | 118 5 50 |
| 3 | steers | 860 3 75 | 8 | calves | 126 5 50 |
| 25 | steers | 1,004 3 50 | 5 | calves | 146 5 50 |
| 2 | cows | 930 3 50 | 5 | calves | 125 5 00 |
| 14 | cows | 980 3 40 | 15 | calves | 152 5 50 |
| 20 | cows | 869 3 25 | 3 | c & c, each | 27 00 |
| 25 | steers | 842 3 25 | 4 | c & c, each | 26 50 |

SOUTHERN CATTLE SALES.

| No. | Quality. | Av. Price. | No. | Quality. | Av. Price. |
|---|---|---|---|---|---|
| 21 | fed steers | 1,086 $4 15 | 42 | Tex steers | 928 $3 40 |
| 26 | Tex steers | 944 3 75 | 29 | fed steers | 880 3 35 |
| 139 | fed steers | 917 3 65 | 20 | Tex steers | 838 3 15 |
| 188 | fed steers | 875 3 65 | 27 | Tex steers | 801 3 00 |
| 137 | Tex steers | 955 3 50 | 6 | stags | 1,000 2 75 |
| 116 | Tex steers | 980 3 50 | 26 | mixed | 757 2 75 |
| 116 | Tex steers | 980 3 50 | 7 | cows | 754 2 50 |
| 48 | fed steers | 930 3 50 | 35 | cows | 762 2 25 |
| 27 | Tex steers | 863 3 40 | 8 | mixed | 955 2 00 |
| 24 | Tex steers | 911 3 40 | 40 | heifers | 578 2 50 |
| | 151 calves, each | | | | 2 50 |

Hogs—The average quality of to-day's supply was better than yesterday, but there was considerable common and light weights among them. The markets was quiet and easier; good hogs sold 10c lower; common, rough and Southwest slow sale at 15c to 25c decline.

HOG SALES.

| No. | Av. | Price. | No. | Av. | Price. |
|---|---|---|---|---|---|
| 65 | 216 | $7 15 | 30 | 260 | $7 15 |
| 29 | 281 | 7 10 | 83 | 177 | 6 90 |
| 76 | 181 | 6 90 | 75 | 195 | 6 90 |
| 67 | 224 | 6 90 | 75 | 176 | 6 90 |
| 82 | 197 | 6 85 | 79 | 197 | 6 85 |
| 13 | 184 | 6 75 | 49 | 207 | 6 75 |
| 49 | 191 | 6 75 | 78 | 201 | 6 65 |
| 79 | 180 | 6 60 | 7 | 161 | 6 60 |
| 78 | 152 | 6 50 | 74 | 176 | 6 50 |
| 67 | 159 | 6 40 | 76 | 161 | 6 25 |
| 73 | 149 | 6 00 | 39 | 165 | 6 00 |
| 87 | 167 | 6 00 | 64 | 192 | 5 90 |
| 82 | 166 | 6 85 | 91 | 154 | 5 75 |
| 52 | 167 | 5 75 | 20 | 94 | 4 50 |

Sheep—The market opened with about the largest supplies of the season, principally Texans, but considerable were hailed through to other points. The light offerings of natives met with a good local demand. Texans were dull with buyers and sellers apart; it was late before any quantity changed hands.

SHEEP SALES.

| No. | Quality. | Av. | Price. | No. | Quality. | Av. | Price. |
|---|---|---|---|---|---|---|---|
| 262 | clipped T. | 76 | $4 00 | 7 | ns. clipped | 85 | $3 75 |
| 127 | clipped T. | 79 | 4 00 | 10 | sp. lambs | 50 | 6 50 |
| 97 | ns. mixed | 107 | 3 15 | 7 | sp. lambs | 51 | 6 00 |
| 16 | ns. mixed | 71 | 3 37½ | 2 | bucks, each | | 3 00 |
| 2 | bucks each | | 2 50 | | | | |

### Cotton.

Speculative markets ruled somewhat steadier, due to increased sales in Liverpool. Local market steady and unchanged. Sales, 850 bales.

LOCAL QUOTATIONS.

| | | | |
|---|---|---|---|
| Ordinary | 5 15-16 | Middling | 7 7-16 |
| Good ordinary | 6 7-16 | Good middling | 7 11-16 |
| Low middling | 7 1-16 | Middling, fair | 8 3-16 |

Tinges and stained 3c below white.

THE MOVEMENT IN ST. LOUIS.

| | 1892-3. | 1891-2. |
|---|---|---|
| Net receipts to-day | 148 | 200 |
| Net receipts since Sept. 1 | 174,317 | 303,366 |
| Net shipments to-day | 495 | 435 |
| Net shipments since Sept. 1 | 161,652 | 227,786 |
| Gross receipts to-day | 200 | 533 |
| Gross receipts since Sept. 1 | 455,041 | 713,254 |
| Gross shipments to-day | 647 | 969 |
| Gross shipments since Sept. 1 | 443,389 | 640,246 |
| Stock on hand | 59,067 | 86,043 |

NEW ORLEANS—Spot steady; middling, 7¼c. Futures at 12:12 p. m. quiet.

| | | | |
|---|---|---|---|
| May | 7.68 | August | 7.32 |
| June | 7.12 | September | 7.20 |
| July | 7.19 | October | 7.35 |

LIVERPOOL—Better demand; improved business at steady prices. American uplands, 4 3-16d. Sales, 13,000 bales, of which 10,200 were American. Futures closed quiet at decline.

| | Yesterday. | To-day. |
|---|---|---|
| May and June | 4 6-64 | 4 5-64 |
| June and July | 4 6-64 | 4 6-64 |
| July and August | 4 6-64 | 4 7-64 |
| August and September | 4 10-64 | 4 9-64 |
| September and October | 4 12-64 | 4 11-64 |
| October and November | 4 14-64 | 4 13-64 |
| November and December | 4 16-64 | 4 15-64 |

RECEIPTS AT OTHER POINTS.

| | | | |
|---|---|---|---|
| Galveston | 853 | Wilmington | 124 |
| New Orleans | 1,507 | New York | ..... |
| Mobile | ..... | Boston | ..... |
| Savannah | 236 | Philadelphia | 326 |
| Charleston | 87 | Memphis | 200 |
| Mobile | ..... | Augusta | 13 |

NEW YORK—Reported by J. E. Mulford. No. 206 North Third street, St. Louis. Spot market quiet and steady; middling, 7¾c.

| | Closed Monday. | Highest To-day. | Lowest To-day. | Closed To-day |
|---|---|---|---|---|
| June | 7.37 | 7.50 | 7.36 | 7.36 |
| July | 7.41 | 7.54 | 7.40 | 7.40 |
| August | 7.40 | 7.50 | 7.44 | 7.45 |
| September | 7.45 | 7.54 | 7.40 | 7.50 |
| October | 7.53 | 7.64 | 7.51 | 7.60 |
| November | 7.60 | 7.67 | 7.54 | 7.65 |
| December | 7.67 | 7.73 | 7.72 | 7.72 |

### Marriage Licenses.

The following marriage licenses were issued to-day:

| | | |
|---|---|---|
| Alexander A. Lebanbe | 1911 N. 13th st | |
| Lena Baumgartner | Wells Station, Mo | |
| Franklin Wiley | 3105 Caroline st | |
| Frances H. Noris | 2222 Montgomery st | |
| Charles F. Schill | 1042 Lami st | |
| Mary Gaisler | 2753 Arsenal st | |
| Otto H. Mueller | 1318 Sidney st | |
| Mary Busch | Kinswick, Mo | |
| William Lanneman | 1428 Old Manchester rd | |
| Minnie Klump | Pacific, Mo | |
| Henry Schoebter | 2218 S 9th st | |
| Dina Buerger | 2218 S. 9th st | |
| Wm. A. Burian | 720 Soulard st | |
| Louisa Rlinkel | 1037 Emmet st | |
| Charles Reinhart | 902 Chambers st | |
| Mary A. Fitzgerald | 7139 S. 7th st | |
| Edward A. Erhardt | 3111 N. 20th st | |
| Eliza Hoefel | 2122 N. 14th st | |
| Bernhard H. Stockel | 910 N. 20th st | |
| Mary Kittenmyner | 2207B Morgan st | |
| James S. Carter | Silver City, N. M | |
| Cornelia L. Breckenridge | 533 Cabanne av | |


PURE 18-KT GOLD WEDDING RINGS.
MERMOD & JACCARD JEWELRY CO.,
COR. BROADWAY AND LOCUST ST.


## DEATHS.

### Marriage, Birth and Death Notices,

When inserted in the POST-DISPATCH, will be telegraphed to the

NEW YORK WORLD

for insertion in that journal, without extra charge, when so requested.

COLLINS—PATRICK GEORGE COLLINS, on Wednesday, May 31, at 3:45 a. m., beloved son of John and Margaret Collins, aged 24 years and 7 months.

Funeral will take place from residence, 802 North Ninth street, Friday, June 2, at 2 p. m., to St. Patrick's Church, thence to Calvary Cemetery.

HALLISSEY—On Tuesday, May 30, 1893, at 3:45 p. m., JOSEPH HALLISSEY, husband of Elizabeth Hallissey, nee O'Neill, and son of the late Daniel Hallissey, aged 30 years.

The funeral will take place from family residence, No. 1607 Hogan street, at 8:30 a. m., Friday, June 2, to St. Leo's Church, thence to Calvary Cemetery. Friends are invited.

Deceased was a member of Mozart Council, No. 991, A. L. of H., and Council No. 5, K. F. M.

LADEMANN—CLARA LADEMANN, beloved daughter of Otto C. and Josephine Lademann, died at Milwaukee after a short illness.

LEE—LILLY AVERY LEE, wife of Edward W. Lee.

Funeral services in Arlee, St. Louis, Thursday, June 1, at 1:30 p. m., to Oak Hill Cemetery. Interment private.

### Obituary.

A SPECIAL MEETING of Council No. 5, K. F. M., will be held at St. Lawrence O'Toole's Hall, Wednesday, 31st inst., at 8 o'clock p. m., to take suitable action on the death of Bro. Joseph Hallissey.

JOHN HUNT, C. S. K.

EUGENE DEVINE, Recorder.


# CRAWFORD'S Mid-Week Bargain Spice!

Warranted to give zest to the most monotonous shopping excursion under any condition of weather.

A SPICY VARIETY OF

## Suit Dept. Bargains.

Second Floor.

Ladies' Calico Wrappers, good quality and fast colors, regular $1.25 wrapper,

For 75c

Ladies' Calico Suits, light and medium shades, made with plaited shirt waist and gored skirt,

For 95c

Ladies' Challie Suits, ribbon trimmed, lined and well made, regular $6 and $7 suits,

For $3.75

Girls' Gingham Dresses, trimmed with embroidery, from 4 to 14 years,

For 75c

With Ruffled Waist, 90c

## Black Goods.

Avenue E.

All-wool Albatross, in plain black, and black and white stripes, only 12½c; nothing like them in the city for the price, you must see them to appreciate them.

Plain black Satin Stripe Batiste, 10c, regular price 20c a yard.

Black Lace Bunting, 15c, regular price 30c per yard; fast black.

## Ladies' Muslin Underwear.

Avenue D.

25 doz. Ladies' Muslin Drawers, perfect shape,

25c; were 35c

Fine Muslin Gowns, surplice neck, beautifully trimmed, a special at

95c; were $1.25

## Colored Dress Goods.

Avenue A.

100 pieces of 36-inch English Serge, all-wool filling; these are all spring shades and cost the manufacturer 19c; a midweek flyer at Crawford's for 16c.

32-inch Duchess Mull, a soft wash fabric, only 10c.

150 pieces fine Imported Corded Mousselines, regular 25c quality; these goods discount anything in the city for the money, 12 1-2c a yard.

## Silks.

Avenue B.

50 pieces Fancy Mesh Black Silk Grenadine, 75c, were $1.25; warranted all pure silk.

28-inch Black China Silks, 75c; regular price, $1.

Colored Wash Silks at 47 1-2c; regular price, 65c a yard.

## 2 Flyers in Cloaks.

Second Floor.

For Thursday only: All our $5.50 to $6.75 Blazers, all colors, literally given away at

$1.00 Each.

Children's Jackets, worth from $3.50 to $5 regularly, at

$1.00 Each.

## Domestics.

Avenue F.

9-4 Pepperell Unbleached Sheeting, measure full, for

16c; worth 20c

## Laces.

Avenue D.

50 pieces Black Silk Chantilly Laces, from 6 to 12 inches,

At 20c and 25c Yard

Regular prices of these goods, 35c to 50c yd

## White Goods.

Avenue F.

33-inch India Linen, 15c quality, the rest of the week,

At 10c

## House Furnishings.

Third Floor.

3 crates White English China Cups and Saucers, 25c a set, worth 50c.

Steel Table Knives and Forks, 50c a set; worth 75c.

Fine Crystal Goblets, 3c; worth 7½c.

## Shoes.

Eastern Boulevard.

$1.65.

Special for This Week Only.

Ladies' Kid Prince Alberts (like cut), all sizes and widths; regular price, $2.50.


## JUMPED INTO THE RIVER.

### A Despondent Man Leaps From a Barge But Is Rescued.

A man giving his name as Girard, jumped into the river from a sand barge, near the foot of Carr street, about 8 o'clock this morning, but was rescued by George W. King, mate on the steamer Dolphin No. 2, who jumped in after him. Girard is about 48 years old and a German. He was under the influence of liquor and said that family trouble caused him to attempt suicide. His residence was not learned. He was dressed in dark clothes, and went west on Biddle street.

### John Stevens Captured.

Sergt. Walsh of the Third District arrested John Stevens at 10 o'clock this morning on a charge of having shot Lucien Murray at Twelfth and Morgan streets at 9 o'clock last night during a quarrel over a negress. Both are colored.

### Struck by Lightning.

MONETT, Mo., May 31.—Last night during the storm the barn of David Planchan, a mile south of here, was struck by lightning, which destroyed the contents of grain and farming implements and a fine horse was also burned. Loss, $1,000.

### Gallemore—Dinkle.

FAYETTE, Mo., May 31.—The marriage of Mr. William S. Gallemore of the Salisbury *Press-Spectator*, and Miss Mary Dinkle of this city, occurred at the home of the bride at 10:30 o'clock to-day, Elder T. J. Marlow officiating.


# Hood's Cures

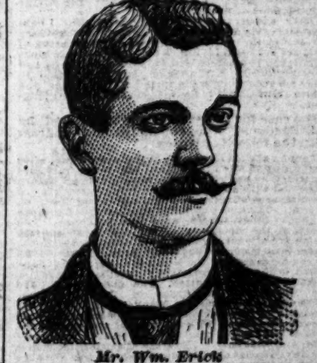

*Mr. Wm. Erick*
West Duluth, Minn.

## Saved From the Grave

### Scrofula in Face and Neck—Blind at Times.

*Hood's Sarsaparilla Restored Health—Gained 33 Pounds in Weight.*

"I have been a very great sufferer from a serious case of scrofula. First a large bunch came in my neck, growing as big as a good-sized apple. It was as hard as bone, and after drawing it to a head the doctor lanced it, and for two years it was

**A Running Sore.**

Then we succeeded in healing it up, but the disease began to appear in my face, which would swell up and affect my eyes. Every morning they were so inflamed and swollen that I was blind. The swelling would subside in the middle of the afternoon so that I could see a little. Well, I was in this condition for about a year. I went to every physician in my town, all of whom failed to help

# Hood's Sarsaparilla Cures

me and said nothing could be done to cure me. But I began to take Hood's Sarsaparilla, and when I had used a bottle and a half the swelling in my face had entirely gone down. I kept on taking the medicine, and gained thirty-three pounds in weight.

**I Have Been Perfectly Cured**

am now in good health, and confidently say Hood's Sarsaparilla saved me from the grave. To-day I am looking as stout and hearty as ever before in my life."

WM. ERICK, West Duluth, Minn.

Hood's Pills cure Constipation by restoring the peristaltic action of the alimentary canal.


## AFFAIRS AT HONOLULU.

### Situation at Present More Interesting Than for Several Months.

SAN FRANCISCO, May 31.—The steamer Australia, just arrived from Honolulu, brings the following dispatch: The situation here at present is more interesting that for several months and the whole town is agog with excitement over late developments.

First came the arrests of Messrs. Bush and Kenyon, editors of the native papers, on charges of libeling the provisional government and Minister Stevens. Then came a publication of Secretary Gresham's instructions to Commissioner Blount, and a warning by the latter to annexationists that they could not depend upon help from the United States in case the Royalists attempted to reinstate their Queen. Then came the news of Blount's appointment as United States Minister to Hawaii, and finally an attempt of the provisional government to silence Charles Nordhoff, a New York correspondent, and Minister Blount's interference in his behalf.

All sorts of alarming rumors are afloat, and even Minister Blount, who all along has predicted that there will be no trouble, is not now so confident. On May 15 Commissioner Blount gave out for publication his letter of instructions from Secretary Gresham. The instructions are quite voluminous. They request Blount to investigate the condition of affairs on the Hawaiian Islands, and further say:

Your authority in all matters touching the relations of this Government to existing or other governments of the islands and protection of our citizens is paramount and in you alone, acting in cooperation with the commander of the naval forces, is vested full discretion and power to determine when such forces should be landed or withdrawn.

Among other things stated by Secretary Gresham are that Minister Stevens will be instructed to furnish Blount needed assistance and would perform the usual functions of Minister; that while the United States claims no right to interfere in internal conflicts this Government will adhere to its consistent and established policy and it will not acquiesce in domestic interference by other powers. At the end of his instructions to Mr. Blount he added the following postscript:

While I shall refrain from interference between conflicting forces of whatever nationality for supremacy, I will protect American citizens not participating in such conflict.

Those few lines created great excitement, as they were regarded by all parties as a plain invitation to the royalists to make the trouble. The royalists, however, say they are not now prepared to take advantage of Blount's notice, but will await the decision of the United States. If the islands are annexed, they and the Queen will submit to the inevitable and become good Americans. If the islands are not annexed, as the loyalists firmly believe they will not be, then there may be trouble, as strengthening its position, and claims to be able to hold together for several years, until a new administration, if annexation is refused by Mr. Cleveland. On May 17 news of Blount's appointment as United States Minister to Hawaii arrived. Mr. Blount immediately took the oath of office and entered upon his new duties.

Mr. Blount, however, will not accept the position permanently, but will ask to be relieved as soon as practicable. Blount's appointment is apparently satisfactory to both parties here, as he is regarded as perfectly impartial. His work as Special Commissioner is completed and a report has been forwarded to Washington.

### RECEIVER APPOINTED.

#### The Spectatorium Company of Chicago in Trouble.

CHICAGO, May 31.—A receiver was appointed to-day for the Spectatorium Co. by Judge Tuley on application of the director-general of the enterprise. The judge, in naming a Receiver, acquitted Steele Mackaye of any responsibility for the necessity of such action, and stated that the circumstances were such that Mr. Mackaye had no control in the matter, the causes being beyond his jurisdiction. One of the chief difficulties was the delay of the financial manager in placing the company's bonds on sale until general financial stringency rendered a sale extremely disadvantageous. The Spectatorium company was organized for the purpose of erecting the big steel staff building that at present stands unfinished just north of the World's Fair grounds. It was to be used for the presentation of a spectacular entitled "The Word Finder." The company owes $350,000 and has tangible assets to the amount of only $50,000.

### Free Orchestral Concert.

WORLD'S FAIR GROUNDS, CHICAGO, Ill., May 31.—The free orchestral concert was given in Music Hall at noon to-day, the change from Festival Hall being made without any notice whatever. The crowd was small, as it was given out by the Columbian Guards at Festival Hall that the concert had been postponed.

INCORPORATED FOR $150,000.—The A. Noll Grocery Co. has incorporated for $120,000 and not for $12,000, as any pographical error made it appear yesterday.

## CAPTURE MEANS DEATH.

### Bodies of Armed Men Searching for Mrs. Williams' Assailant.

DECATUR, 

# NATIONAL CAPITAL.

## Mr. Bissell's Difficulties in Securing a Second Assistant.

### MR. LORENZO S. BROWN THE LATEST NAMED FOR THE POST.

### Movements of High Officials—Carlisle Off for Maryland—Cleveland Goes to Virginia—The New York Governorship Contest—Flower's Chances for Re-election Good—Gossip.

WASHINGTON, D. C., May 31.—In the work of reorganizing the Post-office Department Mr. Bissell has experienced considerable difficulty in securing a proper man for the position of Second Assistant Postmaster-General. The duties of that office require that its occupant must be conversant with the railroads of the country. He has general supervision of the contracts for carrying the mails and maps out the mail routes. He must be able to meet every objection and complaint of the railway companies in such a manner as to carefully guard the interests of the Government and he must do all of this for much less salary than a railroad company would pay for such talent.

The last person named in connection with this office is Mr. Lorenzo S. Brown, the present General Agent for the passenger department of the Richmond & Danville road. Mr. Brown is urged for the position by members of the Virginia, North Carolina and Georgia delegations. He is an experienced railroad man, has a thorough knowledge of the routes of the various roads and it is urged in his behalf that he is in every manner qualified for the place. Mr. Brown's place of residence is Lynchburg, Va.

MOVEMENTS OF OFFICIALS.

Secretary Carlisle has gone—or is going—down upon the eastern shore of Maryland to be a guest of Senator Gibson. Mr. Cleveland has gone, or is going, down upon the eastern shore of Virginia. The movements of the other members of the official hierarchy are not stated. There was a lot of guessing in the hotels. Office seekers and Congressmen—to state them in the natural sequence of their importance—seemed to think that Secretary Lamont would sit down somewhere upon the eastern shore of Virginia and wait for Mr. Cleveland; that Secretary Herbert would cruise up and down the eastern shore just to see how the vessel acted; that Secretary Morton would caracole up and down the eastern shore with a butterfly net, a microscope and a volume of "Every Man His Own Horse Doctor;" that Dr. Smith would indulge in an equestrian dash along the eastern shore of Maine and that Secretary Bissell would try a little pedestrianism on the eastern shore of New York. There was no conjecture that the President and Cabinet would trifle with the western shore. They have never seen it and it was thought that the chances were a thousand to one they never would.

NEW YORK GOVERNORSHIP CONTEST.

What will be the result of a contest for the governorship of New York State between Roswell P. Flower on the one hand and Levi P. Morton on the other is a very numerously debated question by politicians now at the capital. Taking a fair average of opinion, it may be said that Mr. Flower would stand the better chance. He is honest, intelligent, rich, faithful to his party and has made a good record. There is no faction in the State irrevocably opposed to him, and his firmness in dealing with various questions has earned him some enemies and gained him many friends. On the other hand, it is recognized by Democrats and Republicans alike that ex-Vice-President Morton would make a stronger race than any man now at the command of the Republican organization. He, too, is honest, intelligent, rich and faithful to his party. Not a blemish rests upon the character of either man. It is the universal opinion that it would make the prettiest fight in the history of American commonwealths. There has been some talk to the effect that Mr. Flower would not be cordially supported by the Cleveland faction, the reason being an alleged jealousy felt by the national executive toward the State executive. It is laughed down, however. There is other talk to the effect that Mr. Flower would not be cordially supported by the Sheehan faction, the reason being an overweening ambition upon the part of the Lieutenant-Governor. When it is mentioned the talkers look grave.

MISSOURI POSTMASTERS.

WASHINGTON, D. C., May 31.—The following postmasters were appointed to-day:

Cainesville, Harrison Co., S. B. Rogers.

Mineral Point, Washington Co., Charles Daniels.

FOURTH-CLASS POSTMASTERS.

WASHINGTON, D. C., May 31.—The total number of fourth-class postmasters appointed to-day was ninety-three, of which sixty-eight were to fill vacancies caused by resignations and deaths.

HERBERT'S ECONOMY.

### A Government Testing Gun to Be Furnished the Bethlehem Iron Works.

WASHINGTON, D. C., May 31.—Secretary Herbert has taken a step which will result in great economy to the Government. He has authorized the Ordnance Bureau to send to Bethlehem, Pa., one of the navel ten-inch guns. This gun will be used at the private proving ground of the Bethlehem Iron Works in the acceptance tests of heavy armor. Under the terms of the contracts for armor two firms who supply this material must send a plate from each lot for attack under certain conditions. Upon the result of the test depends the acceptance of the lot and the payment of a premium to the contractor.

These plates are tested at the Indian Head proving grounds on the Potomac, and the cost of bringing the plate from Bethlehem or Pittsburg to Indian Head is about $500. As the Bethlehem people have a proving ground of their own, these plates can be fired upon at Bethlehem as well as at Indian Head and with a great saving of money. The Bethlehem firm has a 6-inch and an 8-inch gun of their own and use them in testing for their own information. The Carnegie people have no proving ground, and their location near Pittsburg does not admit of firing heavy ordnance. The Carnegie plates, therefore, must be sent to Indian Head, but the attacks upon the Bethlehem plates will be made by the ordnance officers at Bethlehem.

SPECIAL SCHOOL BOARD MEETING.

### It Has Been Called by Four Directors for Next Monday.

A call for a special meeting of the Board of President and Directors of the Public Schools for next Monday, June 5, was issued yesterday. The purposes of the call are to receive and act upon the report of the Building Committee setting forth bids for the erection of new schools and the completion of the new High School, to receive and act upon the report of the Ways and Means Committee, providing funds for the new schools and the new High School, and also to receive and act upon the report of the Lands and Leasing Committee on the recent sale of school property. The call is signed by Messrs. Brockman, Holthaus, Troll and Gutledge.

Resignation Denied.

SAN FRANCISCO, Cal., May 31.—The rumored resignation of David Starr Jordan, President of the Leland Stanford, Jr., University, was positively denied at a late hour last night.

# VERY UNEASY FEELING.

### One Failure on the London Stock Exchange and Others Feared.

LONDON, May 31.—A feeling of insecurity developed after the official close of the Stock Exchange yesterday afternoon and the market opened this morning considerably depressed. There is at this hour, 12:30 p. m., great pressure to sell, but there are few buyers. The general feeling is toward lower prices. The failure was announced this morning of Frederick Woodall & Co., general brokers, No. 1 Cushion Court, old Broad street. The house was a long established one, and its failure has caused the general uneasiness to increase. It is feared that other failures will follow.

COAL DEALERS ASSIGN.

TORONTO, May 31.—John R. Bailey & Co., dealers in coal and wood, have assigned. Liabilities, $60,000. Their largest creditors are United States coal dealers.

FOSTER'S CREDITORS' LENIENT.

CLEVELAND, O., May 31.—At a meeting of the creditors of ex-Gov. Foster at Fostoria last night it was decided to accept 50 cents on the dollar of his indebtedness to them, leaving him free to pay the balance or not as he pleases, should he become able.

MAY CALL IN A RECEIVER.

PEORIA, Ill., May 31.—At a special meeting of the directors of the Whisky Trust yesterday, it was decided to allow President Greenhut to issue $4,000,000 worth of bonds. If the bonds can not be disposed of satisfactorily a receiver may be called in.

## CONDITION OF CROPS.

### Vegetation of All Kinds Has Met Many Obstacles in Missouri.

COLUMBIA, Mo., May 31.—Following is Weekly Weather Crop Bulletin, No. 8 of the Missouri State Board of Agriculture: The temperature ranged from normal in the southern to 4 to 7 degrees deficient in the Northern counties. The sunshine was fully up to the average. The precipitation was confined mostly to the 25th and 26th and, considering the excess of the fall and the cool wave that attended, was detrimental to the best interests of agriculture. The first four or five days of the week were as favorable as the preceding week. Work of all kinds was pushed vigorously and vexitation made rapid improvement. On Thursday and Friday came the heavy rains and cool weather that put a stop to all work and damaged farming interests in general. Much bottom land was flooded and crops thereon damaged or destroyed. Uplands were badly washed and much prepared corn land will have to be reprepared as well as much corn replanted. A slight loss of small stock is also reported.

Heavy winds also did some considerable damage, and slight hail storms are reported from scattering localities. All work was suspended, and the ground will need three or four days' sunshine before it will be fit to work again. The southwest and south central counties escaped this storm, and are therefore considerable further along with their work than the major portion of the State. In fact some few correspondents in those counties reports that a good rain would be acceptable. Had the entire week been favorable corn planting would have been finished. But June 8 is now generally calculated as the date of completion of that work. Last year but little planting was done previous to June 6, and what was done had to be replanted or sown to millet or Hungarian. The acreage now promises to be much above the average, due probably to the wheat fields that will be replowed and planted to corn. Wheat has commenced to head out, and in addition to its already poor condition much complaint of cheat is being made. This is true especially of the prairie country. Chinch bugs have also made their appearance among the wheat crop in the southwest counties and, taken all around, the outlook for this important crop is anything but favorable.

Oats are coming on finely and promise an excellent crop. Grasses are good and stock looks fine and healthy. Fruit prospects continue to decline and but few and widely scattered localities report the outlook as average. Strawberries are in season in the southern counties and are bringing a good price. Light frosts occurred in the northern counties, but no damage was reported.

BENT ON MURDER.

### A Second Attempt to Assassinate Mrs. Taubman of Lexington.

LEXINGTON, Mo., May 31.—A second attempt to assassinate Mrs. Edwin Taubman was made yesterday afternoon at 2:30 o'clock. Monday evening about 5:30 she was walking about in her yard and some unknown man fired a shot at her from across the street. The ball passed through her cape between her left arm and her body. The man ran south and into the woods and all trace of him was lost. The citizens organized posses and were still looking for him when the second attempt was made yesterday. About 2 o'clock in the afternoon her mother-in-law, Mrs. Robert Taubman, came down town shopping and closed every window in the house except one, that one being on the side and near the rear of the house. The would-be assassin climbed upon a stable and shot through the screen in the second story window. The bullet pierced Mrs. Taubman's clothing on the left side, within two inches of the heart. She was standing, playing on a violin when the shot was fired. The man jumped off the stable and ran through the yard and across the street, south, and disappeared. The alarm was given and men were only a few minutes behind him, but no trace of the fugitive could be found.

Mr. and Mrs. Taubman have received several obscene and threatening notes in which the writers threaten to shoot or poison them at the first opportunity, but no attention was paid to the letters until the attempt at assassination.

THE MILLS REVIVAL.

### Close of the Most Successful Meetings Ever Held in St. Paul.

ST. PAUL, May 31.—The Mills revival meetings ended last night and have been the greatest revival movement ever held in St. Paul. Nearly 7,000 signatures were attached to cards indicating that the signers of the names thereto desire to lead a Christian life. All the churches have been greatly benefited and have added many members. Fifty Protestant churches joined with Rev. Mills to make the revivals successful.

Carondelet Jottings.

The Carondelet Guards (Co. H) are making preparations to give a reception in their new quarters. The company's quarters in the armory are being elegantly furnished and carpeted and curtained afresh. The company drill to-morrow night, and it is probable they will complete arrangements for their reception at that time. Co. H is turning out from thirty-five to forty men to drill now, and Capt. Chapin and his lieutenants are greatly encouraged.

Dr. Keanerly, a member of the Amusement Committee of the Carondelet picnic June 16, has secured sixteen prizes for the bicycle races to take place on that occasion and it is probable that the handicaps will be made up and the entries made this week.

Rev. E. P. Alexander conducted the revival services at the M. E. Church South last night.

Travelers' Talk.

Dr. R. G. and Mrs. Sarah F. Wells, the travelers and writers, will give an illustrated lecture to-morrow evening on "Grand Views" at Centenary Church, Sixteenth and Pine streets. During the evening Dr. Wells will make some remarks about Prof. Loisette and his memory system.

Missourians at the Metropolis.

NEW YORK, May 31.—Hotel arrivals from St. Louis: A. Boyd, Morton House; A. W. Day, Park Avenue; C. G. Ette, Miss L. Ette, C. H. Huff, Metropolitan; J. F. Leighton, Astor; Dr. E. L. Munson, Grand Union; E. G. Ryerson and wife, Marlborough; J. P. Smith, St. James; E. Sully, Hoffman.


# Parisian Cloak Co.,

N. E. Cor. Broadway and Washington Av.

ALBERT A. AAL, Manager.

We are COMPELLED to adopt the following RULES during the continuation of our GREAT FLOOD SALE to prevent the Dry Goods and Department Stores sending in their SALESLADIES and purchasing all the BARGAINS by the WHOLESALE:

If you will **CUT OUT THIS AD.** and show it to us you can purchase the following articles,

PARISIAN TRADE MARK **BUT!** PARISIAN TRADE MARK

## ONLY ONE TO EACH CUSTOMER.

The goods are Not Damaged, only Slightly Damp, and should any lady find any imperfections, we will refund the money cheerfully.

FLOOD SALE

ONLY 25c.

This is a Sample of one of the Bargains.

This $1.00 Waist can be bought at this SALE, by showing this ad., for

**25c** Each.

ONLY 25c.

FLOOD SALE

ALSO a $5.00 JACKET for ..... 75c each
ALSO a $7.50 All-Wool CAPE or JACKET for ..... $2.50
ALSO a $15.00 JACKET or CAPE for ..... $5.00
ALSO a $10.00 JACKET or CAPE for ..... $3.00
ALSO a $12.00 EATON SUIT for ..... $4.75
ALSO a $6.50 China Silk WAIST for ..... $3.00
ALSO a $3.00 HOUSE GOWN for ..... $1.50
ALSO a $1.00 CORSET for ..... 35c

NOTICE—Eight years of established REPUTATION in St. Louis and sixteen years in Chicago, with branches in almost all the large cities in America, is sufficient guarantee for all statements made by us. DON'T CONFOUND us with HOSE-PIPE, SPRINKLING-POT FAKE DRY GOODS and MILLINERY DEPARTMENT STORE Sales.

We Always Advertise on the SQUARE PLAN. Plenty of Goods to Meet All REASONABLE DEMANDS and Goods JUST AS ADVERTISED.

# PARISIAN CLOAK CO.


A GEOLOGIST MISSING.

### C. W. Coman, Searching for a Phosphate Deposit, Disappears.

JACKSONVILLE, Fla., May 31.—C. W. Coman, a geologist employed in the State geological survey of New Jersey and making his home in Trenton, has disappeared mysteriously here in Florida. His brother-in-law, E. M. Shaw, has arrived here for the purpose of making a thorough search.

Coman had an idea that there was a rich phosphate deposit near the head of the St. Lucie River, in Dade County, about forty miles from where Senator Quay does his tarpon fishing.

He went down there last January, purchased a small boat and started along up the St. Lucie River. Since Jan. 17, when he wrote to his wife, nothing has been seen or heard of him. As the St. Lucie country has scarcely any mail facilities, several weeks elapsed before Coman's friends began to worry. Finally E. L. Coman of Chicago, a brother of the missing man, came down here in April and went to the St. Lucie River. At Sewall's Point he found Coman's clothes and other baggage at a house just as they had been left early in January. His further investigation developed only that a man answering his brother's description had been seen going up the south fork in January. Mr. Shaw is now at Titusville organizing a searching party.

Melons for Cincinnati.

JACKSONVILLE, Fla., May 31.—B. R. Price of the Central Railroad of Georgia shipped from Grand Island, Fla., yesterday the first carload of watermelons of the season of 1893. It is consigned to Cincinnati and is billed via the Albany & Cincinnati Southern Railroad.


*A Woman's Back.*

The mainspring of her life.

What can she do, where can she go, so long as that deadly backache saps both strength and ambition?

She cannot walk, she cannot stand; her duties are burdensome; she is miserable.

The cause is some derangement of the uterus or womb. Backache is the sure symptom.

The one unfailing remedy is *Lydia E. Pinkham's Vegetable Compound.* A woman discovered it and gave it to woman. *Mrs. T. W. Lane, of Holyoke, Mass.*, tells what a comfort it is to write to a woman about her peculiar troubles, and have a woman read her letters and give a woman's sympathy and help. Thousands send Mrs. Pinkham letters, grateful for renewed life.

All druggists sell it. Address in confidence, LYDIA E. PINKHAM MED. CO., LYNN, MASS.

*Lydia E. Pinkham's Liver Pills, 25 cents.*


WALL FELL ON HIM.

### Seriously if Not Fatally Hurt—Burned to Death—Casualties.

LOUISIANA, Mo., May 31.—A furious windstorm struck this city at an early hour this morning from a southeasterly direction. The top of the west wall of the Summers three-story brick building, on the corner of Main and Georgia streets, fell on the sidewalk, catching John Montgomery, who was engaged in unloading kegs of beer into the cellar, and seriously if not fatally injuring him. No other damage was done in the city outside of blowing down some shade trees.

BURNED TO DEATH.

LYNCHBURG, Va., May 31.—Information from Raceville, Pittsylvania County, is to the effect that the residence of Dr. J. Willis Price was destroyed by fire and his sister, Miss Kate, about 20 years of age, was burned to death.

CANNOT RECOVER.

CHIPPEWA FALLS, Wis., May 31.—A 10-year-old daughter of C. Cinnette of this city accidently set her clothes afire yesterday and was so badly burned that she cannot recover. Her father in rescuing her was so badly burned that it is uncertain whether he will live or not.

WORKMAN KILLED.

DETROIT, Mich., May 31.—Patrick Culhane, employed at the McGregor boiler shops, was hammering a piece of steel on an anvil this morning, when it broke, and part of it struck him in the left breast, penetrating almost to the heart. He died in a few minutes.

A SERIOUS DAM BREAK.

AUSTIN, Tex., May 31.—The break in the dam here is more serious than it was though to be upon first examination. The cost of repairing it will be about $30,000.

FRAME BLOCK BURNED.

OBERLIN, O., May 31.—The frame block on North Main street, north of the hotel, burned this morning. Loss between $15,000 and $25,000; insurance, $10,000. J. A. Barnard was seriously injured by falling off his building. The burned block was occupied by Jackson Bros., meat market; S. Squires & Co., clothing, boots and shoes; Weed & Edwards, hardware; Husted Bros., dentists; the Citizens' National Bank, and Theodore Endean, artist; all sustained damages by fire and water.

WHEAT FOR EXPORT.

### The Foreign Demand at Last Makes Itself Felt.

The wheat that has been so long held here in the elevators is beginning to move out. Yesterday 200,000 bushels were sold to exporters, and to-day an equal amount was bought for export. This is regarded as an indication that the long expected and anxiously awaited foreign demand is beginning to make itself felt.

Deaf-Mutes to Marry.

Charles Hellliston, Jr., and Mary G. Atwater were granted a marriage license to-day by Recorder Hobbs. The young couple are both deaf-mutes and had to make their wishes known in writing. The whole proceedings attending the issuing of the license were conducted amid a most trying silence. The young people understood the process thoroughly and signed all the papers in due form.

Mr. Helliston lives at No. 3750 Prairie avenue and the young woman at 4156 Bingham avenue.

ARCHITECTS' MEETING.—St. Louis Chapter of the American Institute of Architects held their monthly meeting at the Mercantile Club last night. Some routine business was transacted and a resolution passed that the chapter attend the Architectural Convention in Chicago in August and visit the World's Fair in a body.

AN EXCELLENT SHOWING.

### Remarkable Increase in Bank Clearings for May.

The bank clearings for the month of May show a most gratifying and unexpected increase over the clearings of the same month last year. As is well known, the financial troubles in New York have caused the banks throughout the country to contract their loans and to hold large reserves. No such condition existed last year, and it was generally believed that a decrease in the aggregate clearings would be shown. Such, however, was not the case. The clearings this month amounted to $109,151,296 and the balances to $12,429,887. For the corresponding month in 1892 the clearings were $94,098,641 and the balances $11,491,324. The increase is 16 per cent where a decrease was expected.

Silk-Worm Fair.

Silk-worm exhibition has commenced this morning at the Exposition Building. Every visitor will be greatly benefited and pleased by seeing this display of silk-worms. Admission 25 cents.

Among the Brokers.

There was no trading in mining stocks to-day, but prices were a shade higher. Granite Mountain rose to 345 bid, with no offers below 375. Elizabeth was in demand at 4¼, with 45 asked. Leo was 7½ bid, 9 asked. The bank clearings aggregated $2,809,812; balances $458,300.

DAUGHTERS OF THE CONFEDERACY.—The Daughters of the Confederacy held a meeting yesterday at the West End [illegible], Mrs. McLure presiding. It was reported that the proceeds from the strawberry festival would amount to $500. A vote of thanks was tendered the secretary, and the meeting adjourned until Tuesday, June 6.


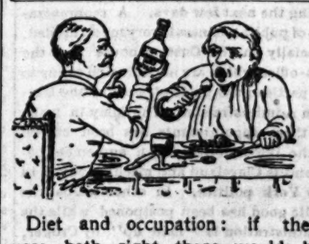

Diet and occupation: if they were both right there would be very little indigestion; almost none. It is hard to change the first; that's a self-sacrifice. Many times impossible to change the second. Here's where Johann Hoff's Malt Extract is of value. It aids digestion, is pleasant and harmless. The saliva, the gastric juice and other fluids are the natural aids of digestion. Johann Hoff's helps them in their work. It renders the largest food element—starch—soluble. That makes the work of the natural juices easier—that is, making digestion easier.

See that signature of "JOHANN HOFF" is on neck label of bottle.

Eisner & Mendelson Co., Sole Agents, 152 and 154 Franklin st., New York.

Our booklet may interest you. Sent free.


BECOMING SOCIALISTS.

### Claim That Colored Voters Are Joining the Ranks of the Party.

The rumor that the colored people of St. Louis were joining the Socialist ranks induced a call on A. E. Sanderson, late Socialistic candidate for Mayor of St. Louis. Mr. Sanderson said: "Yes, the colored people of St. Louis have allied themselves to us in some force. During the last campaign we had five colored socialistic ward clubs. We received between 1,600 and 1,700 votes at the municipal election and of these 150 to 200 were cast by colored persons. St. Louis has now more Socialists in proportion to the population than any city in the United States except New York."

"Does not Chicago lead St. Louis in respect to Socialistic strength?"

"No. Chicago has a great number of Anarchists, but we have no sympathy with them or their cut-throat measures at all. Socialist principles are constantly confounded with theirs to our injury.

"The colored people are being rapidly educated in our doctrines and as they do not care to remain longer in the Republican party and will not affiliate with the Democrats they will be apt to come over to us in a body. The colored Socialists have their own halls and meet by themselves as the German and English Socialists do, but we all have the same headquarters. It is their choice to be by themselves."

THE WHISKY TRUST.

### The Directors' Meeting Barren of Results —Greenhut's Trip to Chicago.

PEORIA, Ill., May 31.—The directors' meeting yesterday of distillers was barren of results. The main issue is financial, and President Greenhut has gone to Chicago to try and float a few millions in bonds. The rebate certificates, presented day after day, are being paid in a prompt manner. The quo warranto proceedings, which come up on Friday, will be contested to the court of last resort as will be an attempt of a portion of the distillers to secede.

Incorporations.

JEFFERSON CITY, May 31.—The Secretary of State to-day issued a certificate of incorporation to the following companies:

Kingsbury Place Land Co., St. Louis; capital, $100,000.

Vernon Land Co., St. Louis; capital, $13,000

The Eagle Coal Co., Moberly; capital, $15,000.

A LIVE STOCK FIRM ASSIGNS.—C. C. Daly & Co., live stock commission merchants, doing business at the National Yards, made an assignment for the benefit of creditors to C. M. Keyes. The schedule amount to $30,000 and will, it is supposed, cover all liabilities.


# COMPETITORS' BLOOD

Frozen in their veins at the sight of this

## Ruthless Annihilation—Void of Precedents.

It's like killing a man in his sleep, the way we have cut the life out of prices.

Note the figures we quote on our big summer stock. All we ask is a call; you'll do the rest.

### Children's Knee Suits.

$2.50 to $3 ..... Cut to **$1.45**
$3.50 to $4 ..... Cut to **$1.85**
$5 to $6 ..... Cut to **$2.65**
$6.50 to $7.50 ..... Cut to **$3.45**
$8.50 to $10 ..... Cut to **$3.95**

See the gorgeous display in our show window.

### Men's Suits.

$6.50 to $7.50 ..... Cut to $4.45
$15 ..... Cut to 7.45
$16.50 to $18.50 ..... Cut to 8.95

### Men's Pants.

$1.50 to $2 ..... Cut to 95c
$3 to $3.50 ..... Cut to $2
$4 to $4.50 ..... Cut to $3

### Boys' Knee Pants.

50c ..... Cut to 25c
$1.00 ..... Cut to 50c
$1.50 ..... Cut to 75c
$2.00 ..... Cut to $1.00

### Men's Shoes.

$3, $7, $6 and $5 Cut to **$3.65**

Men's Stiff and Fedora Hats, $2.50 to $3, cut to

# $1.88.

These are prices to make you buy. Each one bona fide.

# THE FAIR

*Under the Management of Mr. M. R. BROWN, 15 years with old "Famous."*

S. W. COR. SEVENTH AND FRANKLIN AV.

# SEND YOUR CHILDREN TO US

If you do it'll make a great difference with the youngsters and a still greater difference with you. They'll be better shod than they possibly could be elsewhere, and at a considerably less cost. When you can save money by buying better goods you've struck a good imitation of a bonanza. That's what you'll always find in our stock—the best juvenile footwear in St. Louis, and sold at lower prices than elsewhere.

This week we are offering $2 Misses' Kid Bluchers for $1.50. You can't beat either our goods or our prices; you might as well try to beat a drum with a feather.

## G. H. BOEHMER,

613 AND 615 OLIVE ST. Next to Barr's.

# A POINTER!

It's good time to buy furniture.

PRICES ARE VERY LOW! QUALITIES HIGH!

We Have { Novelties Not Shown Before. Best Assortment Fine Goods. Best Goods at Lowest Prices.

*We will Furnish You in Good Taste.*

412-414 NORTH FOURTH STREET.

# Scarritt Furniture Co.

# St. Louis Post-Dispatch,

PUBLISHED BY
THE PULITZER PUBLISHING CO.
JOSEPH PULITZER, President.

TERMS OF THE DAILY.

| | |
|---|---|
| One year, postage paid, every afternoon and Sunday morning | $10 00 |
| Six months | 5 00 |
| Three months | 2 50 |
| By the week (delivered by carrier) | 15 |
| By the month (delivered by carrier) | 65 |
| Sunday edition, by mail, per year | 2 00 |

Subscribers who fail to receive their paper regularly will confer a favor upon us by reporting the same to this office by postal card.

All business or news letters or telegrams should be addressed,

POST-DISPATCH,
513 Olive st.

POSTAGE.

Entered in the Post-office, St. Louis, Mo., as Second-class matter.

| DOMESTIC. | Per Copy. |
|---|---|
| Eight to sixteen pages | 1 Cent |
| Eighteen to thirty-two pages | 2 Cents |

| FOREIGN. | |
|---|---|
| Daily (8 Pages) | 1 Cent |
| Daily (10 to 16 Pages) | 2 Cents |
| Daily (18 to 24 Pages) | 3 Cents |
| Sunday (25 to 30 Pages) | 4 Cents |

TELEPHONE NUMBERS.

| | |
|---|---|
| Editorial Rooms | 4085 |
| Business Office | 4084 |

New York Bureau, Room 86, Pulitzer Building, Max B. Fischer, Manager.


## TEN PAGES.

WEDNESDAY, MAY 31, 1893.

### AMUSEMENTS TO-NIGHT.

GRAND OPERA-HOUSE—"Jacinta."

Forecast for Missouri for 36 hours from 8 a. m. to-day: In eastern portion—Showers, followed by clearing to-day or to-night; nearly stationary temperature. In western portion—Fair to-night and Thursday; nearly stationary temperature.

Quite generous rains have fallen in Arkansas and in West Tennessee and Kentucky, while showers have also occurred in South Dakota, Nebraska and Northern Kansas. Temperature changes have been slight.

Forecast for St. Louis for 36 hours from 8 a. m. to-day: Showers, followed by clearing to-day or to-night. Nearly stationary temperature.

A WISE man has discovered that Chicago is not a typical American city This is encouraging.

GENTLE charity and good policy unite in urging that the weak mothers and children of the poor be given a summer outing.

WE cannot believe that Col. Dalton is losing his temper over the office-seeking brigade. It is too soon for kindly fellow-feeling to die away in his breast.

IF there is any wrong in opening the Fair gates on Sunday it is in the bad faith involved. But this may be overcome by a return of the money granted by Congress.

EX-SENATOR SPOONER must have been white with rage indeed when he declared that Farnham Post had disgraced itself. The Badger State will be slow to approve of this wild wooliness of its statesman out of a job.

AN American flag rested upon the coffin of Jefferson Davis as it was borne from New Orleans to Richmond. It was the battle flag which went through the Mexican war with his regiment. It does look as if the war was over.

MONTANA, in placing her Statue of Justice on a golden pedestal, does not seem to have reflected that she was putting silver on a gold basis. Her idea may have been to put silver on top and in that way do justice to her argentine interests.

THE politicians who think that a party's hold on power depends upon the prompt beheading of fourth-class Postmasters have too low a conception of the mission of a party. There seems to be a sad lack of political education among politicians.

PRESIDENT CLEVELAND took a trip down the Potomac last Sunday upon the invitation of Ambassador Bayard in Mrs. Hearst's yacht. He needed rest and recuperation and he took it, but what are the Sabbatarians going to do about it?

GOV. STONE has an opportunity to distance his neighbor Gov. Llewellyn, in the poesy line with slight effort. There is a pretty little poem called "We Are Seven" which he could adapt to his recent adventure near Pacific with charming effect.

JOHN C. NEW is undoubtedly correct in calling the Republican party the party of protection. It is that or nothing. When it ceases to protect rich manufacturers and other priviliged individuals in the enjoyment of their privileges it ceases to justify its existence.

JOHN SHERMAN heads the delegation to the Anti-Trust Convention, seconded by George I. Seney. An invitation was sent to Attorney-General Olney, but he has made no response, and it is feared Sherman and Seney will have to abolish the combines without his efficient aid.

WALL STREET is shocked at the prevalence of train robbing in the West. Yet where hundred have been stolen from express companies by Western train robbers millions have been filched from the pockets of the people by Wall street trust swindlers with the consent and aid of Wall street.

THE Anti-Trust Convention will be notable for the number of trust men in it. The Governor of Minnesota did not consider when he called the convention that it might be made ridiculous by the selection of delegates not in sympathy with the movement. But from present appearances that is about what will happen.

PRESIDENT CLEVELAND'S policy with reference to Hawaii seems to be to let the provisional government alone, giving no help or encouragement to either party. If the present arrangement can be made permanent there is no reason why the islands cannot get along without protection. At any rate interference is not called for until some great power threatens to swallow them.

IF the knowledge that good may come of one's sufferings is any comfort in affliction, blind Chaplain Milburn is not without consolation. His son's suicide, with the impressive background of his own pitiable grief, is one of the best temperance sermons that has ever been preached. No eloquence can equal the impressiveness of this sad picture from real life.

"CLOSED on principle," was the sign a Chicago saloon-keeper placed on the locked door of his saloon last Sunday. It was accompanied by a notice that the saloon would be closed on Sunday as long as the World's Fair was open on Sunday. This is perhaps extraordinary devotion to principle, but it is also a valuable hint on the merits of the Sunday opening. With the gates of the Fair open there will be far less inducement to keep the saloons and the dens open.

THE old-fashioned celebration of the Fourth advocated by the POST-DISPATCH and inaugurated last year was such an unqualified success that it would be a pity if the citizens who so ably managed its beginning should not find it practicable to repeat the celebration this year. All over the country there is a manifest spirit to revive the patriotic observance of our national festival in a manner which will impress upon the people its true significance, recall its glorious memories and stimulate love for republican principles. The idea is to give a patriotic meaning and an educational value to the festival, and the idea is good. St. Louis should not fall behind the procession in this matter.

### A CHECK UPON FRAUD.

The people of St. Louis have reason to rejoice over the decision of the State Supreme Court that the ballot boxes may be opened in municipal election contests. This is one good result, aside from all consideration of the merits of the case, of which the Brown-Fishback contest has been productive.

The decision was a simple interpretation of the amended law with reference to election contests which was inevitable at any time the question may have been raised. The amendment inserted in the law in 1891 making it applicable to municipal as well county elections was a mere perfection of an act previously incomplete and absurd. The court, therefore, arrived at the only conclusion possible.

It is fortunate, however, that the decision under the new law in reversal of the previous ruling happened to be given in a case where it is favorable to a Republican contestant because it is thus divested of the political complexion which unavoidably clung to the old rule when the conditions were reversed. It is fortunate, also, that the question has been settled at the earliest opportunity after the amendment of the act.

The power to open the ballot-boxes is in the interest of honest elections. With all evidence of fraud securely locked up, the political rascals felt safe in the perpetration of all manner of crimes at the polls. The closed boxes were a protection against punishment and an encouragement to election villainy. The privilege of bringing to light the testimony of the ballots, under proper safeguards, is a strong check upon election crime and gives additional force to ballot reform laws and the new corrupt practices act.

### MANNERS AND CEREMONIES.

The outbreak of snobbery and caddishness following the arrival of the Spanish Infanta is a most discreditable and humiliating exhibition, and one of which every self-respecting American is heartily ashamed. If the Infanta and the ladies and gentlemen with her see and read the American newspapers they will have funny stories to tell their friends when they get back to Madrid beside which the contemptuous narrative of Dickens will fall into insignificance.

It seems to be the opinion of the people who have gabbled over the Infanta and how she should be entertained, that good manners spring from other sources than good feeling and good sense; that to be well-mannered one must be unnatural, artificial, often foolish. To these people to be natural is the deadly sin which forever bars one from entrance into the snob's heaven and the more successful one is in getting rid of one's own natural self and imitating the ways of more ceremonious people the nearer one comes to the tawdry ideal of these vulgar pretenders.

Commenting on this the New York WORLD shrewdly observes that "it would be well to prepare a book on elementary manhood and womanhood for the snobs that beset us—a book that would teach them that the politenesses of the country are all that foreign ladies and gentlemen like the Infanta and the Duke expect. The man or woman who does not live a ceremonious life is no less a gentleman or a lady by reason of not practicing ceremonious observances." It is just this which the American snob seems unable to learn. He cannot understand that people of distinction who visit us are after all pretty much like other people, and that what they look for, or at least wish for, is a welcome with a heart in it rather than a lot of ceremonies which mean absolutely nothing.

In conforming to the real sentiment of America rather than to the snob programme the Spanish Princess has taught some of us the rudiments of good manners. She has taught the noisy vulgarians who ask in consternation if they shall kiss her hand, or at what angle to bow to the Duke, that it is best to be natural and unaffected and let ceremony slide. But let us hope that she will not judge all Americans by the specimens which have made themselves so disgracefully conspicuous in her presence and hearing.

### SPOONER'S BAD BREAK.

"Farnham Post was mustered out because of its pronounced hostility to pensions," said ex-Senator Spooner in angry reply to an old soldier who had rebuked him for dragging politics into Decoration Day exercises at Eau Claire, Wis. The ex-Senator then proceeded to denounce Farnham Post and the influences which he declared had led it into "disgracing itself," and rendering itself "no longer worthy of fraternizing with the Grand Army of the Republic."

In this silly speech ex-Senator Spooner not only slandered Farnham Post, but maligned the G. A. R. Farnham Post has expressed no hostility to pensions, but it has expressed hostility to fraudulent pensions and dishonest pension agents. It has merely denounced the abuses and swindling practices in the granting of pensions which have corrupted the pension system and handed over the Treasury to the looting of "corrupters of common honesty, abettors of perjury and public cut-purses."

Thousands of honest veterans will hotly resent the imputation that this position renders a post no longer worthy of "fraternizing with the Grand Army of the Republic."

The kind of demagogism of which Spooner was guilty is responsible for the vicious impression that the political power of the G. A. R. stands behind the abuse of pension laws. The supposed solidarity of G. A. R. sentiment in favor of all and any kind of pensions has been the chief weapon of the demagogues and rascals in weaving the web of dishonesty around the pension system and in terrorizing public officials into submission to the outrage.

The conduct of Farnham Post, whatever may have been its technical offense under the rules of the order, is a valuable proof of the falsity of this impression. It strengthens the growing popular sentiment in favor of the crushing out of pension demagogism and the application of the principles of honesty and morality to the business of the Pension Department.

This sentiment is necessary to render effectual the attempts of the Administration to carry out reforms contemplated in the change of dishonesty—favoring rules and in the hunting down of pension frauds.

### 100 MUCH THACHER.

For an all-round ass of all work John Boyd Thacher is entitled to the very bluest of blue ribbons. Instead of "letting well enough alone" and adopting the system of awards which has prevailed in Europe at every Fair for the last forty years and which gave perfect satisfaction to all concerned John Boyd Thacher must needs get up a system of his own—which seems to satisfy nobody but himself and the commissioners who have just indorsed it.

Before this indorsement the representatives of seventeen of the leading nations of the world had protested against the Thacherism, and publicly withdrew from all competition under it. Now that it has been formally ratified, these representatives cannot be blamed if they withdraw their exhibits altogether and send them home. In any event there is—thanks to Thacher and his indorsers—a nice mess of it in the shape of chronic dissatisfaction and disgust on the part of those whom the nation invited to participate in its Columbian Fair, and who should therefore have been treated as guests to be pleased and not as interlopers to be badgered and Thachered.

If the Columbian Fair goes on to the end as it has begun, it is liable to be a national scandal of the first magnitude.

It is now said that President Cleveland will make some New York appointments during the next few days. A reorganization of public business is very much needed, especially in the Custom-house and the Post-office which are in confusion owing to the partisan use made of them by the Harrison Administration. The delay in making these appointments has been caused by the impossibility of an agreement between the Cleveland and machine forces in New York politics. In other words the public good has been postponed while the Administration is "held up" by Croker, Sheehan and Hill, who demand spoils on pain of party disruption. Mr. Cleveland naturally wants to keep the party together in his own State but so far as the rest of the country is concerned he may go ahead and smash the machine. The Democratic party can elect a President without New York.

CONGRESSMAN-ELECT EVERETT, the picturesque Democrat who succeeds Henry Cabot Lodge in the Lower House, gives notice that he will not indorse any applicant for office. "I have felt for a long series of years," says he, "that the custom by which members of Congress take an active part in the distribution of offices is a bad one, and I made up my mind that if I was ever honored by an election to Congress I would, to the utmost of my ability, withdraw from all share in indorsements, recommendations and solicitations." This is sound sense. Mr. Everett is going to make laws, not distribute offices, but the spoils mania is raging in Massachusetts and he is bound to get himself disliked if he takes himself and his duties as a legislator too seriously.

THE millionaires of New York do not wear pants. They put on trousers. And Mr. McAllister says that these trousers are bought in England as a matter of economy, and far from pale grayness. He declares that the greatest economists are the millionaires, and this is the reason they are so wealthy. Poorer people imitating the millionaires as to trousers, the American tailors are left without customers and will continue to be in that bad way until the high tariff is reformed sufficiently to knock out the British breeches business. Mr. McAllister appears to have observed very well in the matter of trousers.

HARK! Hush! Is that a voice that bids
The messenger to git and open up?
Or are there sev'an harsh voices there
To curdle all the blood and scare
Brave men from out their boots?
Hist! 'Tis the locomotive toots!

Amid the consternation every hair
Stands for Missouri up. But where
Is this great robber gang, and will it spare
The unarmed innocents who've paid their fare?
Now all is still. A lean, starved, yellow wretch
With one suspender draws along the stretch
Of landscape, and his ill-shaped limbs
Are trembling all, as if he had the jims.
One solitary villain! Ah! He's gone!
The train is robbed! Now to the curtain drawn.

HAPPILY the journalists of America are not called upon to fight duels for the ladies of the press as the French writers are. An American duel is sometimes a more serious matter than the French affair of honor. It must not be understood, however, that if any man were to enter an American newspaper office with the design of thrashing any lady writer the entire staff would not rise up as one man and drop him out of the window. The American journalist is full of chivalry, but he doesn't go out and muss up the meadows with it.

NEW YORK people are grieving because Commander Davis refused to permit certain members of New York society to advertise themselves through the Infanta, but he cannot be too severely condemned for throwing obstacles in the way of the reporters, those faithful servants of the people, to whom all mankind looks for intelligence of what is going on in the world. Commander Davis would himself miss the reporters very much if they were to be suddenly cut off from his favorite newspaper.

KANSAS is unique always, but she is especially that way in having a Governor who writes original poetry. There are critics who will look upon Gov. Lewelling's verses as a little rocky, but they have the spirit of true patriotism, and patriotism is what we are after more than poetry. There is no doubt the "Boys in Blue," who are in opposition to the G. A. R., have been lifted up and renewed by the Governor's Decoration Day idyl.

COLORED people were excluded from the Grand Army memorial services at Trinity Methodist Church in Louisville, and the Colored Ministerial Association has condemned this slight as "unworthy of the ex-Union soldiers who fought so gallantly on many battle fields side by side with the negro soldiers." The color line appears to lack a good deal of being wiped out in the G. A. R.

DR. BRIGGS' doctrine of progressive sanctification will naturally have the opposition of many good men. They may admit that their goodness in this world is somewhat imperfect, but they feel that they could support wings and harps immediately on their transfer to the beyond, and they see no reason why there should be any delay.

THE report of a rainbow at Sedalia in the moonlight of 2:30 a. m. may be true, but are gentlemen who are out at that early hour to be considered the best authority on appearances in the sky?

THE Browns had bad luck in Washington yesterday, and may have more elsewhere, but they are sure not to drop to the tail end. Chicago and Louisville have a cinch there.

A RECENT poet tells us how he burst into tears on finding "the blue-backed speller he had used in by-gone years." Perhaps he has been dictating his poems to a typewriter.

THE Married Men's League is organizing lodges in Missouri. It is the opinion of married women that married men already have too many lodges to attend.

THE mysterious man with a bullet in his head at the Wichita Hospital is not the lone brigand of the Missouri Pacific. Nobody fired at the lone brigand.

SUNDAYS and holidays alone bring great crowds to the Fair. The managers may well mutter to themselves, "Come day, go day; God send Sunday."

FAST horses are said to have broken a Dakota bank. It seems that in this case the mare made the money go.

THE fight against the Mayor's mustache is absurd. He should be allowed to grow as much hair as he can.

### Is the Negro a Failure?

From the New York WORLD.

Mr. Ingalls regards the negro as a failure and his race as a hopelessly inferior one. He would therefore have the whole body of our black population deported to Africa, in despair of finding any other solution of the problem which their presence here presents.

But is it true that the negro is a failure? Is it not rather that too much has been expected of him in too brief a time? Is not the failure rather in the unwise and in some respects wicked means adopted for forcing upon him a condition of equality and at the same time surrounding him with circumstances inevitably tending to prevent his use of his new privileges?

Emancipation came to the negro not as an act of mercy or even of justice but as a war measure. Citizenship and suffrage were thrust upon him in a fashion which made him the visible representative of antagonism to the stronger, more numerous, better educated and wealthier race in the region in which he lived. His ballot was seized upon by adventurers, who with its aid played havoc with the most vital interests, looted treasuries and threatened anarchy and misrule, all in the name and by the agency of the forcibly enfranchised negro. His enfranchisement was made to wear the aspect of a measure of hostility, revenge and war, and troops were called in to add to this appearance. Right or wrong, this interpretation was accepted by both races at the south, and the negro, as the weaker, has suffered the consequences.

If the suffrage and equal political rights have done him no good, but harm rather, the fault is not his, but that of the men who gave these good gifts to him accompanied with a curse.

The circumstances have put the negro at a terrible disadvantage, yet in a single generation he has acquired the rudiments of education and a not inconsiderable property. Individual negroes have achieved even better things. So far from having failed in the struggle for advancement, the negro has done remarkably well with meager opportunities and under extraordinarily adverse circumstances. So far from giving up the endeavor for his advancement, we have every encouragement to undertake it with renewed energy. Political bitterness no longer stands in the way. There is no longer enmity between the two races at the South, no longer an active struggle for race domination with race extermination for its purpose. The negro's desire to educate himself now meets with encouragement and aid from his white neighbor. The two are not enemies, but friends.

Thus the time has come when the negro has a real chance. At the North he is excluded by a senseless prejudice from many avenues of industry. He cannot work freely in the steel mills at Pittsburg, for example, because the white workmen there object. But at Birmingham and Anniston there is no such exclusion. Little by little he will conquer the right to work at whatever he has the strength and skill to do, and that is—for all practical purposes of his advancement—the most precious right that is now anywhere denied to him.

The negro is a native American. There could be no more atrocious crime than his forcible deportation. As for a voluntary exodus to Africa, it is no more to be thought of than a change of color. The American negro loves his native land, and finds here, with all his disabilities, a much fairer field and a larger and surer hope for his children than any other land can offer.

### Merely Squeezed the Water Out.

From the Minneapolis Tribune.

The fact that $500,000,000 directly and as much more indirectly has been lost since January on the New York Stock Exchange is enough to cause nervousness among holders of securities everywhere, but the Westerner who has no stock investments, especially if he be of the class who look upon all stock exchanges as gambling institutions, is apt to be of the opinion that nothing has really been lost, and that the immense sum which represents the shrinkage in quoted values of stocks simply represents water which has been squeezed out of them.

### One Redeeming Virtue.

From the Washington Star.

It will always be remembered kindly of the Chinaman that he never asked this Government for an office.

### MEN OF MARK.

THE Emperor of Russia's fear of Nihilists does not appear to affect his appetite. He eats five meals a day, beginning with an early breakfast and topping off with a light supper before going to bed.

MR. GLADSTONE is one of those incautious people who do not destroy letters. The venerable statesman is said to have a collection of 60,000 letters deposited in a strong-room at Hawarden Castle.

ARCHBISHOP SATOLLI, the papal delegate, who will be in Chicago this week, receives a salary of $6,000 a year. He has been living at the Catholic University in Washington, but will take a separate house this summer.

THE Duke of Westminster, who has scandalized the English aristocracy by selling Cliveden, his ancestral estate in Berks, to Mr. Astor, excuses himself by saying that he has a family of ten children to provide for. The sale adds $50,000 a year to the Duke's income.

CONGRESSMAN O'NEILL of Philadelphia, the "father of the House," has served continuously in Congress over thirty years. He is optimist enough to believe that the Republicans will regain control of the next Congress.

THE new Prime Minister of Norway, Emil Stang, who has just undertaken the arduous task of governing in the face of a hostile majority until the general election of next year, has been for ten years the leader of the Norwegian Conservatives.

CARDINAL LEDOCHOWSKY, to whom Emperor William, during his recent visit to Rome, presented a gold snuff box, was once fined, deposed and imprisoned by Prince Bismarck. The Cardinal was then a German bishop and violated one of the clerical laws framed by the Iron Chancellor.

AMBROSE BIERCE of the San Francisco *Examiner*, whose short stories in the style of Edgar A. Poe have gained the approval of the critics, is an Englishman about 50 years old. His newspaper work is of the cut-and-slash order and the politicians of the Pacific Coast stand in mortal terror of him.

### WOMEN OF THE WORLD.

MME. MODJESKA has educated and named five nephews and nieces.

MISS MARY REDMOND, the Irish sculptress, whose colossal statue of Father Mathew was recently unveiled in Dublin, is only 20 years of age.

HARRIET BEECHER STOWE is living her childhood over again cutting paper dolls, singing the old-time songs and hymns and nursery ballads. Her health seems to grow better as her mind loses itself.

QUEEN MARGARET of Italy has a long memory. She refused to accompany King Humbert on a visit to Queen Victoria at the Villa Salmicri recently because Queen Victoria had neglected to return her call of five years ago.

MISS MURPHY, the pioneer lady journalist of Australia, edits the Melbourne *Punch*, one of the most successful Australian comics. She is an advocate of woman's rights, and is very good looking. Miss Murphy joined the staff of the paper she now edits some years ago, and has attained to her present position solely by her ability.

The royal family of England is said to be the most money-loving of the princely blood of Europe. The Queen has accumulated a vast fortune from her savings, and she pays her servants less than they can get in any first-class hotel. Her daughter, the Princess Louise, inherits this parsimonious spirit.

JENNIE, the last of the famous tribe of Rogue River Indians, died at Jacksonville, Ore., recently. She had anticipated her death by preparing with her own hands a buckskin burial robe, ornamented with beads, shells, transparent pebbles, etc., to an extent that brought the weight of the queer looking shroud up to nearly fifty pounds.

### ANSWERS TO CORRESPONDENTS.

THIRD.—A ticket is required for each person on the millers' excursion.

S. B. E.—The graduating exercises at colleges and universities close on what is known as commencement day.

### An Asylum for Worn-Out Talent.

From the Indianapolis Journal.

Fair Young Thing: "What becomes of your bright young newspaper men when you have worn out all your talent?"

Chollie Scribe: "Oh, by that time we have made a reputation and sell our stuff to the magazines."

### Sympathy, Mawdlin and Misplaced.

From the Dallas (Tex.) News.

We have been considering the life of the victim too cheap and the life of the murderer entirely too dear.

## NO PARADE TO-DAY.

### The Permit Issued to the Wheelmen Has Been Revoked.

### IF CYCLISTS VISIT THE WORLD'S FAIR THEY MUST PAY.

### Much Conflict of Authority in the Board of Administration—A Muddle Which Causes Annoyance to All Officials—Methodists May Boycott—Exposition News in General.

WORLD'S FAIR GROUNDS, CHICAGO, Ill., May 31.—This was to have been Wheelmen's Day at the Fair, but Architect Burnham, whose official title is Director of Works, although the construction part of the Exposition is practically finished, has countermanded the permit issued to wheelmen's clubs and leagues to have a cycling parade within the grounds. Mr. Burnham does not not even deign to give any reason for his countermanding the order. The wheelmen cannot parade in the park, and that is enough for them to know, Mr. Burnham apparently thinks. They can come up to the gates on their wheels, leave them in the big shed erected for the purpose and see the Exposition for 50 cents like an ordinary visitor, but they must not celebrate.

Some people think that the matter of parades on the grounds is one of administrative detail, and any prohibitory order should come from the Council of Administration. The council has not taken any action in regard to the joint letter addressed to it by the Director-General and Mr. Burnham asking that the council be made the ranking executive of the Exposition from whom all orders should be taken and by whom all general orders should be issued. In consequence, there is still muddle and trouble over having more than one head, and conflicting orders are as common as they were before the Fair opened. The local directory is apparently afraid to relinquish any of the executive and administrative powers which it assumed when the physical forces of the Fair were placed in the hands of Mr. Burnham.

The members of the Kentucky Press Association, with their wives and daughters, visited the White City this morning in a body and took possession of their State building, which is to be formally dedicated to-morrow in a style peculiar to the denizens of the blue-grass region. The editorial phalanx is an imposing and merry one, representatives of religious, prohibition and whisky papers mingling in a fraternal spirit. They are here to see that Gov. John Young Brown and his staff properly maintain the dignity and traditions of old Kentucky, as well as to join in the festivities and see the Fair. The State Commissioners and other Fair officials were at the Kentucky building to welcome the guests, and two hours were joyously spent by the editors and the blue-grass beauties, luncheon forming part of the programme. Then Chief Samuels took the typical Kentucky crowd to the Horticultural Building, where some time was spent viewing the flowers and fruit and wine. A formal visit was also paid to the Administration Building, where the Kentuckians met the principal officials of the Fair, and the rest of the day was spent in sightseeing.

There are big bare spaces in Machinery Hall which will never be filled with the exhibits for which the allotments were made. Austria was given 12,000 feet and Belgium nearly 20,000, but only an insignificant part of these sections has been filled.

### THE SUNDAY OPENING CASE.

CHICAGO, Ill., May 31.—Argument was begun this morning in the United States Court of Appeals, Judges Jenkins, Woods and Grosscup sitting, on the bill to restrain the opening of the World's Fair on Sunday. Attorney Cleland applied for leave to file an intervening petition in behalf of Wanamaker and Brown of Philadelphia and a stockholder named Platt of Massachusetts, but the Judges decided that in view of its being almost identical with the United States Attorney Milchrist's bill which had preceded it in court, it should not now be entertained. Mr. Milchrist then read his bill and proceeded to make argument on its merits.

### A UNIFORM RATE.

CHICAGO, Ill., May 31.—The Western lines, which have been struggling over World's Fair rates, will reach an amicable adjustment of their differences, and a uniform rate will be adopted at an early day.

### WORLD'S FAIR AWARDS.

THE MATTER IS TO BE AMICABLY ADJUDICATED

WORLD'S FAIR GROUNDS, CHICAGO, Ill., May 31.—The awards matter is to be amicably adjudicated. John Boyd Thacher, chairman of the Committee on Awards, has addressed a letter to the President of the foreign commissioners in which he states he is now and will continue to act in conformity with the law of Congress providing for the one-man system. Mr. Thacher will however, allow one, three, five or any number of men to accompany this judge through the exhibit and give explanations and make recommendations and suggestions. The letter, it is understood, has favorably impressed the foreign exhibitors, and while they think Mr. Thacher should call his one, three, five or any number of men, "assistant judges," they are being fairly treated and it is thought an understanding will be reached at a meeting which will be held this evening between the foreign exhibitors and the Awards Committee.

Mr. Arthur Loeffler, the Swedish Commissioner, says Mr. Thacher's plan seems honorable and fair and, while he hardly likes the idea of the assistants not being officially recognized, he thinks the plan will work to the best interests of all concerned.

Hon. J. J. Grinlinton, the British commissioner, says Mr. Thacher cannot be expected to depart from the law Congress has laid down for the Government of the Awards and thinks the amended assistants will meet all requirements.

### THEY MAY BOYCOTT.

### Attitude of Eastern Methodists on World's Fair Sunday Opening.

NEW YORK, May 31.—The fact that the gates of the World's Fair Grounds and of the Fair Buildings stood ajar last Sunday at the direction of the management has led the Methodist clergymen of this city to express themselves in words of strong condemnation against what they call the desecration of the Sabbath. So intense is the feeling on the part of the Methodist ministers, who claim that they have the support of other denominations, that some of them are agitating boycotting the Fair.

This phase of the situation was spoken on at the regular weekly meeting of the Methodist ministers held in the Methodist Book Concern on Monday, and it will come up again next Monday for further discussion. It is not a step in which there is a unanimity of feeling, for all the preachers agree that to keep the Fair open on the Sabbath is decidedly un-American, and so is the use of the boycott.

Rev. Charles Millard, pastor of the Washington Square Methodist Episcopal Church, says:

"There was a proposition to take the exhibits of the Methodist Church out of the Fair. Now, as I understand the matter, it is impossible to do it, as the proposition does not assume a practical shape, because the directors of the Fair have absolute control of them."

### Liebig Company's Extract of Beef.

Annual sale over eight million jars.

### THE PEOPLE'S FORUM.

[No matter written on both sides of the sheet can appear under this head.—ED.]

#### The Evangelical Boycott.

*To the Editor of the Post-Dispatch:*

The Ministers' Alliance has sent forth its edict that the World's Fair must be closed on Sundays, or they will call a boycott. They served notice on President Cleveland of their threat forgetting in their meekness that this is a Government of law and decency, and that President Cleveland and the ministers have no more authority to interfere with the World's Fair, than the man in the moon. The matter is in the United States Court, and all that Cleveland and the ministers (and for that matter, any one else) can do is, to abide by the decision of the court. This is "American" without the sabbath.

These divine (?) gentlemen profess to be the followers and representatives of the humble Nazarene. Will some great intellect of that august body show where Christ meddled with politics, or where he found fault with or attempted to dictate to the civil authorities of the country in which he lived, much less threatened them with a boycott if his opinions did not prevail?

It seems the church has set aside the humble Nazarene, and is looking for a new Christ. This new-Christ must have power to enforce the edicts of the church, wear a stovepipe hat, a swallow-tail coat, smoke 25-cent cigars and wipe up the floor with every last one who disobeys the behests of the church, and then we will have that peace for which the ministers so ardently long.

Let us hope, though, that the masses will cling to the Christ of the Bible, that they will continue to follow the Master's teachings, and that he is to them the bright beacon light which leadeth to eternal bliss.

COMMON-SENSE.

#### Origin of Memorial Day.

*To the Editor of the Post-Dispatch:*

In your answers to correspondents' column of May 30, in reply to an inquiry you state that the "idea of Memorial Day originated with Gen. John A. Logan." In Chauncy M. Depew's great Decoration Day speech in 1879, he said:

"When the war was over in the South, where under warmer skies and with more poetic temperment, symbols and emblems are better understood than in the practical North, the widows, mothers and children of the Confederate dead went out and strewed their graves with flowers, and at many places the women scattered them impartially also over the unknown and unmarked resting places of the Union soldiers. As the news of the touching tribute flashed over the North it roused as nothing else could have done national amity and love and allayed sectional animosity and passion. It thrilled every household," etc.

If this be true it is impossible that Gen. Logan could have "originated the idea of Memorial Day." If Mr. Depew is wrong I have been under a false impression for many years, and until you quote better authority I shall still believe that the "idea of Memorial Day" originated spontaneously with the Southern people, and was not the result of any one man's action.

EX-CONFED.

#### Is the Text Infallible?

*To the Editor of the Post-Dispatch:*

W. H. T., speaking of the Bible in to-day's issue of your paper, says: "Who thinks that God would give the world a doctrine full of errors?" In charming naivete, this resembles the Mohammedan's argument, "How can you doubt the truth of Islam, when the name of Mohammed is inscribed on the gates of paradise?"

Permit me to call W. H. T.'s attention to the fact that in the last verses of the last chapter of Mark, Jesus is made to say that whoever believes on him can take poison and it will not injure the taker. What is the use of the believers, orthodox, heterodox, and all the rest of them, arguing in this endless fashion as to what is the right belief, when they have so simple a test given them by Jesus himself? Why don't they take a dose of prussic acid, as Mr. Florida did, and demonstrate their faith in the "word of God" and their doctrines at the same time? A. H. ANDREWS.

#### The Church and the Masses.

*To the Editor of the Post-Dispatch:*

According to a news item in yesterday's POST-DISPATCH the institutional Church is to be pushed until "the retreat of the churches from the masses," as Mr. Sewall puts it, is stemmed. As one belonging to that large and ever troublesome body, the working class, allow me to point out wherein I believe this new method of rallying is defective. It will not stem the orderly (yes, impressively decorous) retreat of the churches for the reason that it fails to notice the causes that are fast and clearly drawing class lines. If the church of to-day wishes "to convince the poor and ungodly that the Christianity of to-day is a considerate of the needs of the undercrust of society as was the Savior," let it (composed, I infer, of the rich and godly) at least help to change a social condition that denies the toiler satisfaction of the needs and fruition of the hopes that mark the human. J. W. STEELE.

Wellston, Mo.

### ABOUT TOWN.

CHARGED WITH SEDUCTION.—Frank Flaherty, a shoemaker, 20 years old, was arrested last night on a warrant for seduction under a promise of marriage sworn out by Henrietta Waltmas, 18 years old, living at No. 2344 Wash street.

GOT A VERDICT FOR $5,000.—Chris Sunn obtained a verdict against the Southern Railway Co. yesterday at Clayton for $5,000. Mr. Sunn sued for $10,000 damages for the loss of the services of his son, who was killed by a car of the defendant company.

HOUSE OF DELEGATES COMMITTEES.—The Committee on Ways and Means of the House of Delegates and the Committee on Police and Workhouse will meet Friday at 4 o'clock p. m. The Committee on Public Improvements will meet the same day at 3 o'clock.

THEOSOPHICAL LECTURE.—Miss Anna M. Stabler, President of the H. P. B. Theosophical Society of New York, will lecture to-night at 8 o'clock before Franaya T. S. at Prof. Darby's studio, 1538 Olive street, on "Sorrow, Its Cause and Cure Under Karmic Law." There is no admission fee. The public is invited.

CAUGHT BURGLARIZING A STORE.—Officers Steele and Kavanaugh discovered four men burglarizing a furnishing goods store at 802 Olive street at an early hour this morning. After a chase Edward Johnson and William Tobin were arrested. The police found several shoes and believe that they wounded one of the two who escaped.

SHOT BY HIS STEP-SON.—Fred Witte was shot last evening by his 20-year-old step-son, George W. Hormann, at their home, 3809 North Ninth street. The bullet took effect in the right breast, but the wound is not dangerous. Witte was shot in the City Hospital, and Hormann gave himself up. They quarreled over family affairs.

FOREST PARK UNIVERSITY EXERCISES.—An artists' recital was given at Forest Park University last night. Among those who took parts in the performance were Mr. Ernest Kroeger, Paul Mori, Mrs. Harriet Worthington, Miss Powell, Miss Jessie Allen, Miss Doll E. Smith and Mr. Arthur D. Weld. The commencement takes place Thursday night.

JUDGMENT AGAINST HIS LANDLORD.—William White got a judgment for $25 against Pierre Sarnigues, his landlord, in Justice Foliard's court yesterday. White resided in a house on Josh near Carolina street, and because he was a week behind in his rent Sarnigues took out the window sashes, pulled down the blinds and sealed up the chimneys. White brought suit for $125 damages and got judgment for the amount specified above.

A SHOEMAKER INJURED.—David Calhoun, a young man in the employ of Dieckey & Harris, shoe manufacturers, at the corner of Nineteenth and Pine streets, was at the City Dispensary this morning with a compound comminuted fracture of the thumb. He claimed that he was compelled to use a defective mallet which glided off a die and struck his thumb. Dr. Fitzpatrick put it in splints and sent him to his home, 1746 Taylor avenue.

ST. PATRICK'S PARISH EXCURSION.—The report of the committee having charge of the arrangements for the grand excursion, to be given by the Young Ladies' and Young Men's Sodalities of St. Patrick's Church on June 7, promises of one of the largest attended and most entertaining events of the season. The musical and literary entertainment given in connection with the steamboat excursion has been prepared with the greatest care and will be the most enjoyable feature of the occasion.

WHY THE BOYS STOLE.—Robert Miller, a 13-year-old colored boy, who was arrested yesterday for stealing a wagon from Keene Bros. of Franklin avenue and a horse from the Meacham & Wright Cement Co., was released by Capt. Hoeble, with the consent of the prosecutors, when he told his sad story. The lad said that his father was in jail and he had to support his mother, sisters and brothers. He was employed by a man for $3 a week, and believing he could make more if he had a horse and wagon, he stole one to-day. At the time of his arrest he was hauling ashes and laying aside.

#### Death of Samuel T. Hooker.

MILWAUKEE, May 31.—Samuel T. Hooker, a prominent Board of Trade man, and for forty years connected with lake and rail grain shipping, died to-day, aged 78 years. He leaves a large estate.

### Platt's Chlorides, the Best Disinfectant.

An odorless liquid, prompt, and efficient.

# RELIGIOUS MATTERS

## Hostility of the Coreans Toward Foreign Missionaries.

### DEPRIVED THEM OF THEIR HOMES AND PREVENTED MEETINGS.

**Mgr. Ireland's Methods Not Approved by the Pope—Archbishop Ryan's Denial of an Old Forgery—Dr. Dunnell on World's Fair Sunday Opening—General Religious News.**

NEW YORK, May 31.—The Rev. Dr. Ellingwood of the Board of Foreign Missions has received a letter from Rev. Graham Lee, in Corea, which shows the jealousy the Coreans entertain toward foreigners in Corea. The ill-feeling is fermented by a secret society which is strong in numbers and which keeps a watchful eye on missionaries.

The letter of the Rev. Mr. Lee tells the latest instance of hostility, which was shown in depriving the missionaries of three houses which they had bought and paid for. They were prevented from opening a mission and had not received back the money which they had paid for the property.

CATHOLIC DIGNITARIES PROMOTED.

ROME, May 31.—Mgr. Persico, heretofore Secretary to the Sacred Congregation of the Propaganda, has been promoted to the office of Prefect of the Sacred Congregation of Indulgencies and Holy Relics, in place of Cardinal Sepiacci, deceased.

Mgr. Rinaldini, heretofore Internuncio of the Holy See at the court of the Netherlands, has been appointed Under Secretary of State at the Vatican, and Rector Lorenzellini of the Bohemian College succeeds Mgr. Rinaldini as Internuncio to the Netherlands.

EN ROUTE TO ROME.

NEW YORK, May 31.—Fr. Thomas J. Ducey was asked yesterday about the report that Dr. McGlynn, instead of having gone to Chicago as reported on Monday, had really started for Rome to have an interview with the Pope. Fr. Ducey said:

"Yes, Dr. McGlynn is on his way to Rome now. He is not in Chicago."

He said further that Dr. McGlynn had left quietly on account of his fear of misrepresentation at the hands of his enemies.

AN OLD FORGERY.

PHILADELPHIA, May 31.—Archbishop Ryan of this city declares that an extract from an alleged recent sermon of his published in the *Rocky Mountain American* of Denver, Colo., is an old forgery which he has been correcting for nearly thirty years. He states that he never spoke, wrote or thought what is attributed to him about the persecution of heretics in this extract. As it is likely to go the rounds of the press again he hopes to prevent this injustice by the present disclaimer.

DOES NOT APPROVE IRELAND'S METHODS.

ROME, May 31.—Pope Leo, it is said, does not altogether approve the methods employed by Mgr. Ireland to attain his objects and the latter is not so much in favor at the Vatican as he was some months ago. His holiness admires the Archbishop's zeal, however, and is still wedded to the Ireland-Satolli policy. He may shortly publish a message on the American education question.

AN EMINENT DIVINE'S VIEW.

BOSTON, Mass., May 31.—Rev. Dr. Dunnell, the Canadian evangelist, in a sermon at the Bromfield Street Church yesterday, expressed himself on the resolutions being passed by various churches and communities as to the closing of the World's Fair on Sunday, and said they had better apply their efforts at home on rum-holes and such.

SUITS TO BE WITHDRAWN.

TRENTON, N. J., May 31.—The suits in the Court of Chancery and the Supreme Court over the right of possession of the Swedesboro Catholic Church are to be withdrawn and Fr. Tracy, who was excommunicated by Bishop O'Farrell for refusing to vacate the parish, is to be paid $500. An examination of the books of the parish showed that that sum was due him.

NOMINATED FOR THE CARDINALATE.

PARIS, May 31.—The Pope is reported to have agreed to nominate for the Cardinalate at the consistory on June 19, Archbishop Lecot of Bordeaux and the Bishop of Rodez. The Pope was urged by the church in France to take this step in view of the numerical weakness of the French cardinals in the event of a conclave.

PRESIDENT ELECTED.

NEW YORK, May 31.—At the session of the General Convention of the New Jerusalem Church in the United States of America, held here, the Rev. Chauncey Uhlies was re-elected President. It was decided to hold the next convention at Detroit, Mich., on June 9, 1894.

**Hear the World-Renowned Schmer Pianos, the favorite of the Eastern musical public, at Koerber's, 1108 Olive street.**

### Religious Notes.

The Delmar Avenue Baptist Sunday-school will give an excursion on the steamer Paul Tulane next Friday. The boat will leave the foot of Olive street at 9 a. m., and the day will be spent at Silver Island, thirty miles up the river.

A lawn social will be given near the Russell mansion, on Wyoming street, for the benefit of the Tower Grove Presbyterian Mission, to-morrow evening, if the weather permits; otherwise the entertainment will take place in the church rooms, 4230 Connecticut street.

A meeting of the Young Ladies' and Young Men's Sodalities of St. Patrick's parish was held in the Sodality Hall last Monday evening to receive the report of the committees appointed to make arrangements for the excursion to be given by the sodalities on the steamer Pargoud Sunday afternoon, June 11.

There will be a members' meeting of the Y. M. C. A. at the Central Branch, Twenty-ninth and Pine streets, to-morrow evening. The new metropolitan constitution will be submitted and reports of the International Convention will be given by delegates, followed by a social gathering.


# Standard Excellence

The place that Dr. Price's Delicious Flavoring Extracts have won in the public estimation, sustains us in the assertion that for standard excellence, they have no equal. Every housewife who has used

DR. PRICE'S DELICIOUS Flavoring Extracts Vanilla Lemon Orange Rose, etc.

will endorse the above statement. In using them you have purity, uniformity, strength, and fine flavor.



# DON'T HAVE THE BLUES.

How differently people see things!

Some people have to get very near to see things, others hold them off to look at them. Some people think the moon looks as big as a silver dollar, others as big as a cartwheel. And some people think the moon is green and others call it yellow.

But to those who see through sick eyes there is no doubt that the world looks unmistakably blue.

There are people who worry about the price of rents next year, foresee trouble from comets not yet visible and get thin over the smashes and crashes that never come.

The cause of this uncomfortable state of mind is very often bad digestion, nervous depression or general debility. Health is hopeful. Things looked blue to the bright young woman whose portrait is given here, Mrs. C. B. Markham of Valley Falls, R. I. Paine's celery compound cured her.

"I had neuralgia," she writes, "in the worst stage. The doctors could only give me relief by giving me morphine. Paine's celery compound was recommended to my husband, and he advised me to try it. I had only taken a few doses before I felt relief. I have now taken about three bottles and feel that I am permanently cured."

Paine's celery compound embodies the most recent achievements in the study of dyspepsia, biliousness, liver complaint, neuralgia and rheumatism—all these coming from a disordered, nervous system and impoverished blood.

It makes people well. Try it and be convinced.


## CHOLERA ABROAD.

**Reports of the Existence of the Disease Officially Denied.**

QUEBEC, May 31.—The steamship Oregon, with 650 passengers on board, which arrived at Grosse Isle quarantine Monday night from Liverpool on the way to Quebec, is still detained at quarantine, and not likely to be allowed to proceed for some days. Various reports are afloat, but the existence of cholera aboard is officially denied. Five deaths are said to have occurred on the voyage, and report is current that the cause was diphtheria, and that there are fifteen cases now aboard the vessel.

## ST. LOUIS SEMINARY.

**An Attractive Programme Rendered in Excellent Style.**

The twenty-second anniversary of the St. Louis Seminary, for the higher education of young women, was held on the evening of May 25. At the appointed hour the spacious seminary chapel was filled with the friends of the young ladies from the surrounding country and from St. Louis.

Prayer was offered by Rev. Fr. Vincil, which was followed by an address of welcome, and also portraying in a most impressive style the characters of a true woman, by Miss Fisher, the lady assistant in the Literary Department. The address was one of rare excellence. A chorus of young ladies, under the instruction of Prof. Fischer, one of the teachers in the musical department, delighted the audience with their vocalization. The class in instrumental and vocal music manifested talent and thorough training. Miss Williams of Texas delivered Prince Eric's "Christ-Maid" in a manner peculiarly attractive, evincing rare talent as an elocutionist. The two gradua es, Miss Strauss of Dallas, Tex., and Miss Freudenberg of St. Louis, delivered their impressive and well written essays in a manner highly creditable.

Prizes for excellence in penmanship and for the most improvement were awarded to Miss Freudenberg of St. Louis, and Miss Radford of Kentucky. Misses Lammert and Freudenberg of St. Louis and Miss Smith of Texas obtained the gold medals offered for superior housek eping.

Dr. Vincil of St. Louis paid, in a few words, a high tribute to the young ladies and to the government of the seminary. Dr. Blewett, in earnest words of parting counsel, delivered the diplomas to the graduates.


**When Traveling:**

Whether on pleasure bent, or business, take on every trip a bottle of Syrup of Figs, as it acts most pleasantly and effectively on the kidneys, liver and bowels, preventing fevers, headaches and other forms of sickness. For sale in 50 cents and $1 bottles by all leading druggists.


## IN THE OLD DOMINION.

**President Cleveland and Party Arrive at Exmore.**

CAPE CHARLES, Va., May 31.—Special car 180 of the Pennsylvania Railroad with President Cleveland and party arrived at Exmore at 2:36 this morning. The party remained in the car until 7:45 a. m., when they were driven to Willis wharf, a distance of two miles, and boarded the steamer Sunshine, which left immediately for Broadwater, commonly known as Hog Island, with her distinguished guests.

The special car will be returned light to Philadelphia. It is not definitely known how long the President will remain at Broadwater.

## GOLD FOR EUROPE.

**Large Amounts Shipped Via the Teutonic and Fuerst Bismarck.**

NEW YORK, May 31.—The steamship Teutonic, sailing for Europe to-day, will carry $500,000 in gold shipped by L. Von Hoffmann & Co. and $750,000 by Lazard Freres.

The steamship Fuerst Bismarck, which leaves for Europe to-morrow, will take out $1,250,000 in gold exported by Heidelbach, Ickleheimer & Co. and $750,000 by Lazard Freres.

### Condition of the Rivers.

WASHINGTON, D. C., May 31.—The Ohio from Pittsburg to Evansville is falling and at Cairo it is rising.

The Tennessee and Cumberland are rising slightly.

The Missouri is rising rapidly; at Kansas City there has been a rise of 5.5 feet in four days.

The Mississippi at St. Louis and above is falling; at Memphis it is stationary, and at Helena is falling rapidly.

The Red River is falling.

The Arkansas at Little Rock is stationary and will rise.

## STILL NEGOTIATING.

**No Agreement Yet Between Liggett & Myers and the Knights of Labor.**

T. B. McGuire of the General Assembly, Knights of Labor, who has been in this city for several days trying to settle the long-standing fight between the organization and the tobacco firm of Liggett & Myers, left for his home in New York last night. Mr. McGuire had a long consultation with Col. Wetmore, and is quoted as having said before his departure that the controversy would be brought to a close to-day by noon. The Knights had submitted to the firm an agreement to be signed by both parties, but one clause in it demanding that the workmen locked out of the factory after the strike of 1886 be reinstated in their positions caused a hitch. When he went away Mr. McGuire was of the opinion that the firm would to-day sign the paper. A committee of three from the local assembly waited on Col. Wetmore again to-day, but after a long consultation arrived at no final settlement. J. J. Reifgrabber, one of the committeemen, told a POST-DISPATCH reporter after the conference that there was nothing for publication as the matter stood as it had before.

Col. Wetmore stated that he didn't care to discuss the case which he considered largely of personal interest. When told that it had been stated that the trouble would probably be settled to-day, he said: "Well, I don't know who could have been authority for any such statement. There is nothing new concerning the affair to-day, at all events."

**Mrs. Winslow's Soothing Syrup for Children teething gives quiet, healful rest. 25c a bottle.**

### Marine.

SAN FRANCISCO, May 31.—The steamer Australia from Honolulu was reported four miles out at 8:15 o'clock this morning.


## Two Stepping Stones

to consumption are ailments we often deem trivial—a cold and a cough. Consumption thus acquired is rightly termed "Consumption from neglect."

## Scott's Emulsion

not only stops a cold but it is remarkably successful where the cough has become deep seated.

*Scott's Emulsion is the richest of fat-foods yet the easiest fat-food to take. It arrests waste and builds up healthy flesh.*

Prepared by Scott & Bowne, N. Y. All druggists



## DO YOU KNOW

That we make a first-class shirt to order of Wamsutta muslin and good linen bosom, for $1.50? Cash does the business.

**PARRISH-BECHT F. G. CO.,**
619 PINE STREET.


### ELECTION NOTICES.

AN election for four trustees of the Covenant Mutual Life Insurance Co. of St. Louis, to serve for a term of four years, will be held at the office of the company, Rooms 204, 205 and 208, Odd Fellows' Building, Olive and 9th sts., on Monday, June 5, 1893; poll open from 9 o'clock a. m. until 12 o'clock m. E. WILKERSON, President. C. E. FILLING, Secretary.


### HOTELS AND SUMMER RESORTS.

UNITED STATES HOTEL,
ATLANTIC CITY, N. J.
Opens for the season, June 15; liberally managed; cuisine unexcelled; rooms can now be engaged.

## ARE YOU GOING TO THE WORLD'S FAIR?

Do you need a TRUNK or TRAVELING BAG? If so cut this out. We will allow you 10 per cent off. All goods marked in plain figures.

J. J. Miller, 406 N. 7th St.



# Down They Go to $12!

# Choice of 2,000 Superb Suits!

*2,000! Magnificent High-Grade Suits left from our great Choice-of-All Sale of all the finest for $15 go now at $12! 2,000!*

**$12**

**463 Men's $22 Sack and Cutaway Suits go at**

**1121 Men's $20 Sack and Cutaway Suits go at**

**416 Men's $18 Sack and Cutaway Suits go at**

*Some superb silk-lined Suits among them! Single and double-breasted styles! Serges, Worsted, Cassimeres and Cheviots of the highest class! With the smooth perfection of finish and fashion that marks all the finest of $18, $20 and $22 goods! No tailor will match them under $35! We can fit you perfectly! 2,000 to pick from!*

**Come Quick! Quick! Quick!**

*Be among the first! There'll be a crush for these mighty values!*

*Don't miss the golden chance to take first pick from these rich treasures!*

**See the Windowful!**

*No hysterics here! We simply state solid facts! And never make a promise that we cannot perform!*

J. L. Hudson
CLOTHIER,
406-408 NORTH BROADWAY.



WASTE NOT, WANT NOT,

The old time adage, was all right in those days. Now, if you happen to want, an advertisement in the Sunday Post-Dispatch will cause you to want not.



## WILLIAM TELL

Your Mother TO USE NO OTHER SOAP FOR LAUNDRY AND HOUSEHOLD PURPOSES, THAN CLAIRETTE

IT IS FAR SUPERIOR TO ANY OTHER IN THE MARKET AND IS MADE ONLY BY

**N. K. FAIRBANK & CO.**
ST. LOUIS.



## "JEWETT'S" REFRIGERATORS

"Jewett's" Refrigerators speak for themselves. They have held the highest reputation for over one-third of a century. We ourselves have sold them for the last sixteen years, and can refer to every one in use. They are packed tightly with charcoal, are made of thorough kiln-dried lumber, are nicely finished both inside and outside, and have a perfect circulation of dry, cold air. Its main success is due to the economical consumption of ice.

"QUICK MEAL" Gas Stoves positively excel all others.
"QUICK MEAL" Gasoline Stoves are absolutely safe.
"QUICK MEAL" Wrought Steel Ranges are the best.
"SUPERIOR" Stoves & Ranges, fire backs warranted 5 years.

**RINGEN STOVE CO**
No. 414 North Broadway.



## WABASH RAILROAD

We Land Passengers at
DEARBORN STATION,
**Chicago**
Within FIVE Blocks of the
POST-OFFICE
—AND ALL—
Leading Hotels.
NO DRAWBRIDGES TO WAIT FOR
TO THE COLUMBIAN EXPOSITION
ONLY LINE RUNNING WAGNER COMPARTMENT SLEEPERS.

St. Louis Ticket Offices—S. E. Cor. Broadway and Olive St. and Union Depot.



Extract from St. Louis Globe-Democrat of May 19, 1893.

## WORLD'S FAIR WINES.

"A consignment of six butts of choice types of Spanish Sherry Wines were received by Peter Nicholson & Sons, Nos. 208, 210 and 212 North Broadway, yesterday. The wines are from Wisdom & Warter of Jerez, Spain, and were to have been exhibited at the World's Fair by permission of Messers. Nicholson, who purchased the wines several months ago. Owing to the space engaged by Wisdom & Warter for the exhibit being fully occupied when the wine arrived it was found there was not sufficient room left in which to make a proper exhibit. The Messers. Nicholson were notified of this fact and were offered special space for the wines but concluded not to accept the offer. Instead, they had the wine shipped to St. Louis. The names of the different brands are: Natural Brut, Oloroso, Montillo, Nutty, Amontillado and Queen's Royal. The wines are the finest of their various types produced, and are put up in neat butts on the outside of which is marked, in handsome gold letters, 'World's Columbian Exposition, 1893.'" The above wines are for sale by

**PETER NICHOLSON & SONS,**
Importers, Grocers and Wine Merchants, 208-210-212 North Broadway.
Forty-one consecutive years in active business in St. Louis. Telephone 492.



AMUSEMENTS.

# RACE MEETING

—AT THE—

# FAIR GROUNDS

**2:30 P. M. Each Day.**

**GRAND OPERA-HOUSE**
LEPERE & ROBYN'S Original Comic Opera,
**JACINTA!**
Interpreted by a Strong Cast. Grand Chorus! Augmented Orchestra! Complete Appointments! Matinee Saturday.
N. B.—Saturday evening, June 3, Benefit of Messrs. Lepere and Robyn.

**PICKWICK THEATER.**
GUY LINDSLEY.
Assisted by Miss Maud Durbin and St. Louis talent, in a double bill, "The Violin Maker," and "Trouble at The Spoopendyke."
Thursday and Friday Evenings, June 1 and 2. Reserved seats on sale at Balmer & Weber's.

**NEW SPORTSMAN'S PARK**
Vandeventer Av. and Natural Bridge Rd.
**SUNDAY, JUNE 4th**
A Marvelous Attraction.
Prof. Jones Will make an ascension in his Famous Airship.
"COLUMBIA."
SEE IT. ADMISSION 25 CENTS

TO-NIGHT.
RACING AT SOUTH SIDE PARK.
RAIN OR SHINE.
FIRST RACE AT 8 O'CLOCK.

**EAST ST. LOUIS JOCKEY CLUB,**
Alex F. Ullman, President.
Racing Every Day Except Sunday
COMMENCING AT 2 P. M.
EASTERN RACES, 1 P. M.
Trains leave Union Depot at 1 p. m. Main street at 1:05 p. m. Round trip 25 cents. Electric cars to bridge.

**GRAND MAY FESTIVAL.**
Given Under the Auspices of
MUSICIANS' MUTUAL BENEFIT ASS'N,
Assisted by Local Singers.
Mrs. L. Peebles, Mrs. Dodson, Mr. Chas. Humphrey, Mr. Otto Heinl
AT KOERNER'S GARDEN,
Second Carondelet Avenue.
WEDNESDAY, MAY 31, 8 P. M.

The publishers of the POST-DISPATCH reserve the right and privilege of revising or rejecting any advertisement left in their counting-room. In case of rejection money will be refunded.

### RELIGIOUS NOTICES.

THEOSOPHY—Miss Anna M. Stabler of New York will lecture to-night before the Pranava T. S., at Prof. Darby's studio, 1520 Olive st., at 8 p. m., subject, "Sorrow, Its Cause and Cure, Under Karmic Law;" free.

### SITUATIONS WANTED—MALE.

**Clerks and Salesmen.**

WANTED—Situation by a junior drug clerk; 3 years' experience. Add. L. 439, this office. 37

WANTED—Young man 22, with 8 years' experience, desires position in office of wholesale house; is quick and accurate at figures and thoroughly understands book-keeping; good penmanship; gilt edge reference from former employer. Address O 439, this office. 37

**The Trades.**

WANTED—Situation as baker and confectioner. Add. B 439, this office. 38

WANTED—Position as machinist by man of experience in shoe; shirt and overall manufactory. Add. C., Wheeler & Wilson Mfg. Co. 36

**Coachmen.**

WANTED—Sit. by middle-aged, 1st-class coachman, vegetable, flower and green-house gardener; make myself useful; 3 years; city references. Ad. M 439, this office. 39

WANTED—Sit. as private coachman by a sober young colored man; can give good city reference from last place. Address J. M., W., in care of Grace & Butler, 3236 Olive st. 39

**Stenographers.**

WANTED—A practical stenographer residing in Memphis, Tenn., desires a position in St. Louis; is especially familiar with railroad work, having had long experience and is thoroughly competent; habits steady and temperate. Address D 433, this office. 41

**Miscellaneous.**

WANTED—By young man, 21 years old, position as porter or driver of a light wagon. Address P 439, this office. 43

WANTED—Sit. by a reliable colored man to drive a delivery wagon of any kind, or porter in store; city ref. given. Add. J. B. 1621 Linden st. 43

### HELP WANTED—MALE.

**Stenographers.**

MONEY to loan on furniture. 802 Chestnut st. 60

**Clerks and Salesmen.**

WANTED—Reliable man for collector, with good references; pay $10 per week; call 12 to 1 o'clock. C. W. McFarland, 813 Chestnut st. 54

HAVE you tried "Harris'" $4 shoes; judge their value by the months they wear. 520 Pine st. 54

MONEY to loan on furniture. 802 Chestnut st. 54

$3.00 UP—Pants to order. Merritz Tailoring Co., 219 N. 8th st., near Olive, 2d floor. 54

$12.50 UP. Suits to order. Merritz Tailoring Co., 219 N. 8th st., near Olive, 2d floor. 54

### ST. LOUIS COLLEGE OF SHORTHAND.

J. E. SCHOTT, Principal.

(For 5 years principal of short-hand department of Hayward's College.) INDIVIDUAL INSTRUCTION. Office 220 Odd Fellows' Building, 9th and Olive. 54

### HAYWARD'S SHORT-

Hand and Business College, 702, 704 and 706 Olive st.; day and night sessions. Phone 479.

**The Trades.**

WANTED—A butcher, single man. Address 3301 N. Broadway. Wm. Street. 58

WANTED—Good white barber. Address J. M. Alvey, Montgomery City, Mo. 58

WANTED—Good paper-hangers. Applebe's wall paper store, 3118 Easton av. 58

WANTED—Second laster on ladies' fine turn shoes. Brown Shoe Co., 11th and Washington av.

WANTED—Machinist for general job work, used to working on planer, shaper, milling machine and lathe; one that can make dies for sheet metal work. 423 S. 6th st. 58

WANTED—Machinery molders, non-union; steady employment and good wages to first-class men. Address S., 209 Home Insurance Building, Chicago, Ill. 58

**Boys.**

WANTED—Colored boy in barber shop. 1929 Park av. 61

WANTED—First-class dining-room boy. 2918 Pine st. 61

WANTED—Boy to stem tobacco at 1128 S. 7th st.; James Fine. 61

WANTED—A good boy to work around yard. Ing. at 5888 Cabanne pl. 61

WANTED—Experienced boy to feed job press, Vitrey, 108 N. 12th st. 61

WANTED—A boy about 18 for housework; white or colored. 1727 Wash st. 61

WANTED—Schooled boy to learn printer's trade. Address P. O. Box 796, city. 61

WANTED—A colored boy, 12 to 15 years old, to work around house. 2820 Washington av. 61

WANTED—Boy about 18 with some knowledge of hats. Baer, the hatter, 614 N. Broadway. 61

WANTED—A good dining-room boy about 16 years old, who understands waiting on table. 3457 Morgan st. 61

WANTED—Good steady boy in bake-shop; one living with his parents preferred; age from 15 to 20 years. 918 Wash st. 61

WANTED—6 news boys to sell papers in the North End to-morrow morning. Call at L. D. 8 office, 4930 N. Broadway. 61

WANTED—A boy that knows how to paint and a little about mixing colors; also boys to work in factory, cor. 11th and Carr sts. 61

**Waiters.**

WANTED—A man to wait on table in restaurant. 1137 N. 3d st. 57

**Laborers.**

WANTED—Men on Bell and Whittier sts. Jos. O'Shea. 59

WANTED—Teams to haul brick. Apply at Broadway Brick Works. 59

WANTED—10 teams Thursday morning if not raining at Dozier Bakery, 16th and Morgan sts.; pay every load. 59

WANTED—At once 10 teams to haul dirt. Elevator B, foot of Chouteau av. and River. Metcalf-Macdonald Co. Contractors. 59

MONEY to loan on furniture. 802 Chestnut st. 59

**Miscellaneous.**

WANTED—Carriage driver, at Hurms' livery stable, East St. Louis. 62

WANTED—A man that has some experience in brass and iron work. Factory cor. 11th and Carr.

WANTED—Bright young man that can command the attention of investors. Add. S 438, this office. 62

**Miscellaneous.**

WANTED—Colored man and wife; man must understand taking care of horse, cows and garden; woman to do general housework; apply at once. 4549 Magnolia av., 1st street north of Tower Grove Park. 62

WANTED—Superintendent for coal mine (Long Wall) in the South; must understand machinery and be thoroughly competent in all branches. Add. N 438, this office, giving age, references, experience, etc. 62

MONEY to loan on horses. 802 Chestnut st. 62

### SITUATIONS WANTED—FEMALE.

**Stenographers.**

WANTED—Sit. to do House work and help care for child. 1904 Coleman st. 45

**Dressmakers and Seamstresses.**

WANTED—Dressmaker wants work to go out by the day. 3423 Olive st. 46

**Teachers, Companions, Etc.**

WANTED—Sit. as ladies' maid or companion, to old or invalid lady. Add. K 439, this office. 77

**General Housework.**

WANTED—A girl wants a place for general housework; no washing or ironing. 3127 Easton. 48

WANTED—Position as house girl, small family, in West End. Home of Immaculate Conception, 8th and Marion sts. 48

### STOVE REPAIRS.

Castings and repairs for stoves and ranges of every description. A. G. Brauer, 215 Locust st. 48

### GOOD MORNING.

Have you tried the Reliance Tea Co.'s 60c tea? A useful present goes with each sale. 615 Franklin av.

### SITUATIONS WANTED—FEMALE.

**Clerks and Saleswomen.**

WANTED—Sit. by a young lady to do office work or writing. Add. N 439, this office. 44

WANTED—By young lady position in dry goods store, shoe store or confectionery. Add. A. R., 2026 Withnell av. 44

**Laundresses.**

WANTED—Washing to take home or go out. 1910 Carr st. 51

**Cooks.**

WANTED—Cook wants sit.; also house girl and girl for gen. housework. 3161 Clifton pl. 49

WANTED—Situation by two girls in the same house; one as cook, the other housegirl. Address 2753 Papin st., in rear. 49

**Nurses.**

WANTED—Sit. by a woman as wet nurse; best of refs. 25 S. 10th st.; in rear. 50

### HELP WANTED—FEMALE.

**Stenographers.**

WANTED—Lady stenographer operating Remington typewriter in law office; one who speaks German preferred. Add. stating salary expected, D 439, this office. 64

**General Housework.**

WANTED—A house girl. 1600 Olive st. 66

WANTED—Girl for general housework. 2648 S. 11th st. 66

WANTED—Girl for general housework. 3035 Dickson st. 66

WANTED—Good girl for general housework. 2940 Dickson st. 66

WANTED—Good girl for general housework. 2917 Laclede av. 66

WANTED—German girl for general housework. 2714 Franklin av. 66

WANTED—A girl for general housework in family of 3. 621 N. Sarah st. 66

WANTED—A good girl for housework; no washing. 3317 Laclede av. 66

WANTED—Girl for light housework; one that can sleep at home. 1806 Wash st. 66

WANTED—Girl about 16 years of age for general housework. 1717 N. Jefferson av. 66

WANTED—Two good girls for house and dining-room work. 1623 Washington av. 66

WANTED—Girl for general housework; no washing; small family. 5858 Cates av. 66

WANTED—Woman or girl for general housework reference required. Apply 4352 Cook av. 66

WANTED—Girl for general housework; private family; no washing. 1643 California av. 66

WANTED—A good girl for general housework; 3 in family; good wages. 3645 Finney av. 66

WANTED—A young girl to assist in gen. housework; no washing. Flat 3755 Laclede av. 66

WANTED—Good girl for general housework; small family; call immediately, 1905 Chouteau av. 66

WANTED—Girl about 15 years old to nurse and assist with light housework. 3055 Sheridan av.

WANTED—A good German house girl; must understand washing and ironing. 2107 Park av.

WANTED—First-class girl for general housework; family of two; no children; good wages. 2915 Lucas av. 66

WANTED—Middle-aged woman for general housework; good wages and home for the proper party, small family. 4013 Castleman av.; take 4th st. cars. 66

WANTED—1 good girl for general housework and another one for kitchen; liberal wages and pleasant home. 2116 Waverly pl., rear entrance 2116 Geyer av. 66

### GOOD MORNING.

Have you tried the Reliance Tea Co.'s 60c tea? A useful present goes with each sale. 615 Franklin av.

**Housekeepers.**

WANTED—Housekeeper; no objection to child. 4332 Swan av. 65

WANTED—2 gentlemen of sober, industrious habits with two children wants elderly lady to keep house. Add. G 439, this office. 65

**Cooks, Etc.**

WANTED—Good cook. 2633 Locust st. 68

WANTED—A good cook; no washing. Call at 4465 Pine st. 68

WANTED—A girl to cook, wash and iron. 1230 S. 9th st. 68

WANTED—Man or woman cook in country hotel; wages $40. Apply 2228 Pine st. 68

**Dressmakers and Seamstresses.**

WANTED—A good dressmaker. Apply 108 S. 7th st. 69

WANTED—Woman to take sewing home. 1106 Morgan st. 69

WANTED—Hands for hand and machine work. 1635 S. Broadway. 69

WANTED—Experienced seamstress at dressmaking. 2226 B Walnut st. 69

WANTED—Experienced machine girls on custom coats; steady work. 814 N. 11th st. 69

**Nurses.**

WANTED—Young wetnurse. Call at 1123 S. 10th st. 70

WANTED—Young nursegirl; good home. 3534 Chestnut st. 70

**Laundresses.**

WANTED—A good washer and ironer. 4059 Olive st. 67

WANTED—Shirt ironer and ladies' clothes ironer. 1319 Pine st. Laundry. 67

WANTED—A competent washwoman. Apply immediately at 1438 N. 15th st. 67

WANTED—Good, reliable laundress for two days each week. Apply, with ref., 1139 Autumn st.

**Miscellaneous.**

WANTED—A dining-room girl at restaurant. 1517 Franklin av. 71

WANTED—Girl in small family. 1021 Grattan or S. 16th st. 71

WANTED—A woman dishwasher in restaurant. 1137 N. 3d st. 71

WANTED—First-class beaders. Brown Shoe Co., 11th and St. Charles sts. 71

WANTED—Ladies and gentlemen! We will pay from $5 to $15 per week to do strictly home work for us; no canvassing and prompt payment. G. F. Emmons & Co., Batterymarch and Water sts., Boston, Mass. 71

### DRESSMAKING.

A LADY who is competent to make ladies' and children's dresses without fitting will call at homes to take measures; can furnish material if desired. Ad. Baker, 2702 Lucas av. 72

### WANTED—AGENTS.

WANTED—10 agents for city; men or women. Call at 2904 Gamble st., from 8 to 12. 73

WANTED—Canvassers to sell fire protectors on salary and commission. 718 Cabanne st. 73

### WANTED—PARTNERS.

WANTED—A partner with $650; half interest in steple, new; retail and wholesale manufacturing business; will guarantee $100 per month; references exchanged. Add. H 438, this office. 23

### MONEY WANTED.

WANTED—$1,000 for 6 or 12 months at 7 per cent; gilt-edged security. Add. B 438, this office. 25

### WANTED—TO EXCHANGE.

FOR EXCHANGE—One of the most desirable home places in the suburbs; large house, modern in every particular; beautiful grounds, convenient to 2 depots; will exchange for vacant lots. Chas. A. Robinson & Co., 216 N. 6th st. 24

### BOARD AND LODGING WANTED.

WANTED—Room and board for middle aged couple; no children. Add. A. 439 this office. 20

WANTED—1 or 2 unfurnished rooms by working woman; must be cheap. Add. T 438, this office.

WANTED—Board and room by 2 gents, not to exceed $50 per month. Ad. E. E. Baker, 2702 Lucas av. 20

WANTED—Room and board in private family by young man and wife. Address H 439, this office. 20

WANTED—One or two young ladies to room and board; terms reasonable. Call or address Mrs. E. G. Knight, 3014 Walnut st., 3d floor 20

WANTED—Good board and 2 furnished rooms; or 2 fur. rooms for light housekeeping; must be near Ewing, south of Olive. Add. T 439, this office.

WANTED—A refined gentleman desires board for the summer in a select family in Normandy or Clifton Heights; terms moderate. Add. H 439, this office. 20

IF parties wishing rooms and board or rooms for light housekeeping will send their address or call on E. E. Baker, 2702 Lucas av., a list of desirable places will be furnished free of charge; no room agency. 20

### BOOKS.

A. J. CRAWFORD, 312 N. 7th st.; books of all kinds bought and sold; send stamp for list. 28

# Thursday, June 1, Saturday, June 3, (9 a. m. and 2 p. m.) From Uion Depot, Two Free Excursions on Wabash Railroad to

# Kinloch Park

ON LOCUST ST. ELECTRIC AND DOUBLE TRACK WABASH RAILWAYS.

ONLY FEW MINUTES RIDE FROM ST. LOUIS.

## TWO FREE TRAINS ON THE WABASH RAILROAD

Will leave UNION DEPOT at 9 a. m. and 2 p. m. on above dates and will stop both going and coming at Ewing Avenue, Grand Avenue and Forsythe Junction for passengers. NO TICKETS REQUIRED.

**THAT ELECTRIC RAILWAY**—THE LOCUST STREET LINE runs from Barr's Store, corner of Sixth and Locust streets, to KINLOCH PARK. Owing to the low prices of the lots, many people who have not seen Kinloch Park do not realize or cannot believe that there is an electric railway built and running there now. To such in particular we extend an invitation to visit the property at our expense in order that they may see with their own eyes that these electric cars actually do run, for a whole mile, right through Kinloch Park on their way to and from the city, and that there are as many as four electric depots on the property.

**THE WABASH RAILROAD,** with its grand service, suited to the workingman, the clerk or more leisurely merchant or professional man, also runs right through Kinloch Park and has a depot and telegraph office there, and "UNCLE SAM," recognizing the importance of this junction point, has established a Post-office there. NOW WHAT DOES THIS ALL MEAN? It means that a place so advantageously situated, one having a geographical position unequaled by any other suburban town about St. Louis, must grow and grow rapidly. It means that all who invest there must make money and that those who don't invest will lose an opportunity that will never present itself again. Think of the advantages we have drawn your attention to and then just look at this:

PRICES, for whole lots—$40, $45, $50, $55, $60, $65, $70 and upward, according to location. TERMS—$5 down when lots are selected, $5 on or before 9 o'clock on the evening of the next business day. Balance in small monthly payments without interest. No taxes for 1893. Parties short of ready cash who desire to can secure lots by calling on us and explaining their position.

## ST. LOUIS SUBURBAN IMPROVEMENT CO., No. 9 N. Eighth St., 2d Floor, St. Louis, Mo.

### PERSONAL.

**Advertisements under the head of "Personal" are received subject to revision or rejection entirely. The money paid for rejected advertisements will be refunded when address is given, or by calling at this office with ticket. Advertisements in this column not of a business nature, of two lines and over, FIFTEEN cents per line.**

PERSONAL—John: Write where you will be any day before 1 o'clock. Summers. 1

### PERSONAL SUNDRIES.

ANDRUS' Electric Belt, 919 Olive st., cures the sick, weak, nervous, pains, aches, etc.; book free.

A THUTHFUL FORTUNE-TELLER, Mme. E. B. Reynolds, 916 N. 18th, bet. Morgan and Franklin.

BATHS—Mrs. S. Shaw, 1124 Pine st., massage Dreasmaking; professional attend'ts; lady operators.

DR. MARY ARTHUR treats female irregularities successfully. Call at 2344 Wash st. 74

DOCTOR at Havlin's Pharmacy, 6th and Walnut, and dispensary; treats all dis., charges for med.

DR. LOTTIE REINER, mid-wife; grad. 2 colleges; receives ladies during confine.; female complaints treated successfully; charges reas. 120 S. 14th st. 74

DR. ANNA NEWLAND, ladies' physician and midwife; treats and cures female troubles; board dur. con. Ladies in trouble call or write. 29 S. 14th.

DR. VAWTER'S private hospital; chronic disease and diseases of women and children a specialty; ladies recived who expect to be confined; terms reasonable. 908 N. 19th st. 74

HIGHEST price paid for gents' cast-off clothing. Call or address N. Jacobs, 318 Locust st. 74

IF you want a genuine misfit suit call and see the bargains at Dunn's Loan Office. 74

MME. ANNA, the fortune-teller of the West, 226 Market st., near 4th; established 1851. 74

MASSAGE—For treatment call at Mrs. N. Van Dyke's, 2216 Walnut st. Ladies attended to at their own residence if desired. 74

MRS. M. EDWARDS gives massage, magnetic and electric treatment. 2217 Market st. 74

MRS. C. AMES gives massage, alcohol rubbing and baths; skilled operators. 28 S. 16th st. 74

MRS. DR. MARGARET DOSSEN, the great female specialist, 26 years practical exp.; ladies in trouble will do well to call or write. 1006 Olive st. 74

MRS. RUSSELL of New York gives all kinds of baths, magnetic and massage treatment; skilled operators. Parlors 902 Pine st., in rear. 74

MRS. L. HOTSON, mid-wife, receives ladies during con.; reasonable rates; ladies in trouble call or write; take Market st. car. 2305 Market st. 74

WE have $10,000 to pay cash for solid gold and silver articles. Saml. L. Downing, 210 N. 7th.

2C PER YARD—Steam carpet cleaning; best and largest. Eagle Works, 1015 Locust st. 74

1,000 BUSINESS CARDS, $1—Ig. R. Crole & Co., printers, 815 Locust; send for estimates.

MISSOURI DENTAL CO., [Established 1866.] 600 OLIVE ST. Teeth per Set, $7.00

Gold fillings, $2.00 up; other fillings, 75c up. Extracting, 25c; gas given; gold crowns, $5 up; teeth without plate (bridge work) a specialty. None but experienced dentists employed. Open Sundays 9 to 1. 74 DR. C. H. DUNNING, Manager.

ST. LOUIS Dental Rooms 618 OLIVE ST.

The only office where you can get Gold Crowns for ..... $5 00
Best Teeth (extracting free) ..... 7 00
Gold fillings ..... 75c
Platina fillings ..... 75c
Teeth extracted with gas or vitalized air ..... 25c
Teeth Without Plates. Office open until 9 p. m.; Sunday, 10 to 4 p. m. German spoken. DRS. WRIGHT & MUTH.

ODONTUNDER.

A newly-invented local anesthetic for the painless extraction of teeth. This is not inhaled but applied to the gums, the patient entirely conscious but feeling no pain. Dr. Chase has bought the exclusive rights of a large part of the city and is using Odontunder from twenty to fifty times a day. Hundreds of testimonials. No danger, no pain, no sickness.

E. C. Chase, D. D. S., 904 Olive st.

75

REMOVED.

BRIDGE WORK

DR. J. A. SHOBER (Albany) DENTIST.

Sets of teeth ..... $5 to $7
Gold filling ..... $1.00 up
Other fillings, 50c and 75c
Ex. { Gas and } 25c
tract- { vitalized }
ing. { air free. }

S. w. cor. 7th and Olive sts. | entrance on 7th st. 74

### STORAGE.

STORAGE—Regular storage-house for furniture, pianos, vehicles, trunks, boxes, etc.; safe, reliable, clean rooms; we our rates; careful moving, packing, shipping, etc.; estimates free; money loaned. 27 Consignments to our care, Telephone 4122. R. U. Leonard, Jr., & Co., 1315-1221 Olive.

Fidelity Storage, Packing and Moving Co. 1728 and 1730 Morgan St.

Branch office—100 Pine st. Telephone Nos. 2890 and 4101.

### FOR RENT—ROOMS.

112 S. 14TH ST.—Furnished room for gent or light housekeeping. 13

204 S. 16TH ST.—Large double room, first floor front, furnished for housekeeping; $8 per week. 13

207 S. 22D ST.—3 unfurnished rooms on 1st floor with use of laundry; nice neighborhood; convenient to street cars; refs. 13

519 GRATIOT ST.—3 rooms, 2d floor, $8. Keeley & Co., 1113 Chestnut st. 13

908 N. 19TH ST.—Two rooms fur. for housekeeping. 13

926 WALNUT ST.—Newly furnished rooms for $1 to $1.50 per week. 13

1109 WASHINGTON AV.—Furnished rooms $1.50 to $2.50 per week. 13

1302 S. 10TH ST.—4 rooms on first floor, to quiet parties; rent $13. 13

1337 N. GARRISON AV.—Newly furnished second-story front and back rooms, with gas and bath. 13

1406 PINE ST.—Handsomely furnished rooms complete for housekeeping; also other rooms. 13

1628 OLIVE ST.—Two or 4 unfurnished rooms for housekeeping. 13

1635 WASHINGTON AV.—Handsomely furnished rooms, excellent location; all modern conveniences. 13

1724 OLIVE ST.—Neatly furnished 2d-story front and connecting room; also small room; new building. 13

1801 WASH ST.—1 fur. room for gentlemen or light housekeeping. $2.50 per week. 13

2223 OLIVE ST.—Nicely furnished rooms, reasonable; ref. req. 13

2313 EUGENIA ST.—A nicely furnished room for 2 gentlemen; all conveniences. 13

2403 N. VANDEVENTER AV.—2 large rooms; Vandeventer av. cars pass the door; $11.13

2622 LAFAYETTE AV. (Near Park.)—Handsomely fur. front room 2d-story; 1st-class table; all con.; 3 lines cars and 4th st. cable passes.

2654 FRANKLIN AV.—Delightful adjoining front room suitable for gents; bath; reas. 13

2702 LUCAS AV.—Desirable rooms furnished for light housekeeping, complete. 13

2704 LUCAS—Neatly furnished rooms complete for light housekeeping; all conveniences.

2728 OLIVE ST.—Three very pleasant unfurnished rooms, 2d-story back; ref. req. 13

2800 MORGAN ST.—Nicely furnished rooms for light housekeeping complete; good location. 13

2835 WASHINGTON AV.—Elegantly furnished rooms; southern exposure. 13

3035 OLIVE ST.—Fur. comfortable 2d-story front room; so. ex.; private family; gents pref.

3037 WASHINGTON AV.—Pleasant furnished front room, also small room. 13

3207 FRANKLIN AV.—Nicely furnished rooms for light housekeeping; also 2 unfurnished rooms. 13

3211 A MORGAN ST.—Handsomely fur. front room, suitable for 2 gents; excellent location.

3220 BELL AV.—Newly fur. 2d-story room; so. ex.; all con.; private family; no children; 3 car lines. 13

3521 LINDELL AV.—Handsome second-story rooms; private family. 13

3701 A BELL AV.—3 rooms, 2d floor, new; water in kitchen; $12. Keeley, 1113 Chestnut.

FOR RENT—Nicely fur. front rooms, suitable for 1 or 2 gents; 3d car line. Ad. N 438, this office. 13

FOR RENT—Elegantly furnished rooms, vicinity of Lafayette Park; private family. Ad. W 438, this office. 13

FOR RENT—Nicely furnished rooms suitable for 2 gents; home comforts; vicinity of Olive and Grand av. Add. S 438, this office. 13

FOR RENT—4 nice rooms; water in kitchen; $12 a month; on Page and Leroy cars, ¾ of a mile from city limits. Add. A 438, this office. 13

THE ERICSSON, 2608 Locust. Apartments for gentlemen, offices for physicians or dentists. W. C. McCreery, 506 Security Bld. 13

HOTEL ROSSMORE. European; 8th and Chestnut. Elegant rooms; newly furnished; 50c, 75c and $1. 13

### BOARDING.

1106 CHOUTEAU AV.—Nicely furnished 2d story front room with or without board, bath, etc. 18

1706 LUCAS PL.—Nicely furnished rooms, 1st-class board; transients accommodated. 18

2113 LUCAS PL.—Elegantly fur. rooms, 1st-class board; transients accommodated. 18

2207 LUCAS PL.—Desirable rooms, fine location; day boarders accommodated; ref. ex.

2229 WASHINGTON AV.—Nicely furnished rooms, with board; modern conveniences.

2426 DICKSON ST.—Elegantly fur. room; good board; private family; $40 for two gents.

2641 OLIVE ST.—Handsomely fur. room, with or without board; terms reasonable. 18

2644 WASHINGTON AV.—Newly furnished 2d-story front room; good board; June 1. 18

2740 MORGAN ST.—Nicely furnished rooms with board. 18

2804 LOCUST ST.—Elegantly furnished front and other rooms; good board; all cons. 18

2806 LOCUST ST.—Elegantly furnished rooms; first-class board; suitable for refined gentleman; references. 18

2826 STODDARD ST.—2d story front room for two gents, with board; also room mate wanted. 18

2839 WASHINGTON AV.—Furnished rooms on second and third floors; good board.

2900 GAMBLE ST.—2 handsomely fur. rooms with board; excellent location; reas. 18

2901 WASHINGTON AV.—One or two large nearly furnished rooms by June 1, with good table board.

2904 PINE ST.—Nicely furnished rooms; good board.

2924 OLIVE ST.—Large sleeping room, front room; baths; $8 per month; breakfast if desired.

3002 LOCUST ST.—Nicely furnished and other rooms; good board; modern conveniences. 18

### MORGAN BOARDING.

3016—3018 LUCAS AV.—Handsomely furnished rooms, single or en suite, with board; day boarders; reasonable. 18

3053 EASTON AV.—Nice rooms, with or without board; terms reasonable. 18

3026 OLIVE ST.—Newly fur. 2d-story front room with alcove, bath, gas; private family.

3100 EASTON AV.—Handsomely furnished 2d-floor corner room; first-class board; all conveniences. 18

3135 LUCAS AV.—Nicely furnished front room with board for two gentlemen. 18

3149 LOCUST ST.—Elegantly fur. 2d-story front room; southern exposure, with first-class table board. 18

3203 LUCAS AV.—A cool, clean, newly furnished 2d-story front room; southern exposure; also 1 cosy smaller room; with excellent table board; windows and doors all screened; a few day boarders desired. 18

3400 MORGAN ST.—Handsomely furnished front rooms, single or en suite; superior table; delightful location in West End; convenient to two cable lines; summer rates. 13

3524 PAGE AV.—Nicely furnished rooms, first-class board; all conveniences; reas. 18

3546 LINDELL AV.—Elegant 2d-story suite, with first-class board; refs. 18

3686 FINNEY AV.—Nicely fur. room, with or without board; so. ex. 18

BOARDING—Large and airy 2d story front room; en suite if desired, with 1st-class board and accommodations; also small room. 2142-44 Locust. 18

FOR RENT—Comfortably furnished rooms for one or two persons, with or without meals; one square from Lafayette Park; no other roomers or boarders. Add. C 439, this office. 18

### FLATS FOR RENT.

1111½ N. 21ST ST.—3-room flat with all conveniences; keys on premises. 83

1752 MISSISSIPPI AV.—New 4-room flat; hall, bath. KEELEY & CO., 1113 Chestnut st.

2105 MARKET ST.—Four-room flat. (83) KEELEY & CO., 1113 Chestnut st.

3123 HENRIATTA ST.—One block of Lafayette av., nice new 3-room flats. 83 KEELEY & CO., 1113 Chestnut st.

2C PER YARD, steam carpet cleaning. Globe Carpet Cleaning Co., 2123 Lucas av. 83

FOR RENT—6 rooms, water closet and bath and garret, with water; $20. 1720 N. 10th st. 83

### SUBURBAN PROPERTY FOR RENT.

**CHARMING SUMMER HOME.**

For rent furnished; pleasant house, large rooms, abundant shade, lawns, orchard, cows, chickens, house wire-screened, woodlawn, East Kirkwood. Apply Room 305, Temple Building. 16

### FOR RENT—DWELLINGS.

3438 CHESTNUT ST.—A first-class 11-room house in perfect order; large yard, etc.; every modern improvement; open from 2 to 5 p. m. every day for inspection; $75 per month. 14 GAY & MANN, Agents, 922 Pine st.

4044 MORGAN ST.—6 rooms, hall, bath and gas. KEELEY & CO., 1113 Chestnut st.

4786 HOGAN PL. (or Cottage av.)—6 rooms, hall, bath, gas; large yard. 14 KEELEY & CO., 1113 Chestnut st.

**16 ROOMS**

For rent at 1214 Olive st., with three w. c.'s, one on 4th floor; bath room and bath; two front rooms suitable for doctors or dentists. 14 KEELEY & CO., 1113 Chestnut st.

### TO LET FOR BUSINESS PURPOSES.

**1303 MARKET ST.**

For rent, store on first floor; suit a saloon, grocery or any light business. 17 KEELEY & CO., 1113 Chestnut st.

**FOR RENT.**

The entire second floor of the Wells Building, No. 509 Olive st., 6 rooms connected, 3 vaults, suitable for railroad or insurance office; immediate possession.

JOS. P. WHYTE, 103 N. 8th st. 17

**FOR RENT—A NICE STORE. 2618 CASS AV.**

Good for a baker, butcher, tailor, grocer or saloon man; is in elegant order and good location; open for inspection every day from 9 to 5; go and see the premises, it may be what you want; rent $25 a month. JOHN A. KING. 17 708 Chestnut st.

### CITY REAL ESTATE FOR SALE.

**40 OR 80 FEET.**

For Sale—South side Hogan pl. or Cottage av., about 700 feet west of Marcus; street made and graveled, sidewalk, sewer and water; lot 40 or 80 by 115 feet. This locality is building up very fast. Price, $20 per foot. KEELEY & CO., 14 1113 Chestnut st.

**Big Corner Lot for Factory.**

For Sale—Big corner lot, being 200x450 feet, s. w. corner Old Manchester rd. and Shaw av. 3 blocks south of Tower Grove. Beehive on Pestle; this lot fronts 60 feet on Oak Hill Railroad; switch can be obtained. KEELEY & CO., 8 1113 Chestnut st.

### IMPROVED CITY PROPERTY FOR SALE

FOR SALE—Frame cottage in good repair at a bargain; must be sold; $375. 2847 Bacon st. 7

FOR SALE—House and lot No. 3217 S. Broadway, being in the same block as the old Broadway street car stables; two-story brick house of 10 rooms, with store on first floor; lot 28x115 feet; this house being vacant and the owner a non-resident, will sell at a great bargain for cash. 7 KEELEY & CO., 1113 Chestnut st.

FOR SALE—2 houses, 1313 and 1315 Carr st., containing 8 rooms each; also framehouse in the rear. Inquire at 307 N. 4th st. 7

FOR SALE—House and lot No. 2636 Park av., being a new 2-story pressed brick front house of 6 rooms, with hall, bath, inside w. c., good cellar and finished laundry; two furnaces; lot 20½x124 feet to alley; sewered; Park av. is 80 feet wide, and streets and sidewalk made; new electric car to pass the door. For card of admission call on 7 KEELEY & CO., 1113 Chestnut st.

INTERESTED property-owners can see the Barber Asphalt Paving Co. laying their Trinidad Lake asphalt pavement on Morgan street, 14th st. to Jefferson av.; work is guaranteed ten years. 7

**4548 MORGAN ST.**

For Sale—A modern 6-room brick house; all improvements made; a great bargain; must be sold; terms to suit; monthly payments if desired. C. H. H. DAVIS REAL ESTATE CO., 7 820 Chestnut st.

**4115 DELMAR BOULEVARD**

For Sale—The finest 10-room brick house on the boulevard for sale; it must be sold; see it; open every day; terms to suit; monthly payments if desired. C. H. H. DAVIS REAL ESTATE CO., 7 820 Chestnut st.

**4115 DELMAR BOULEVARD**

For Sale—The finest 10-room brick house on the boulevard for sale; it must be sold; see it; open every day; terms to suit; monthly payments if desired. C. H. H. DAVIS REAL ESTATE CO., 7 820 Chestnut st.

**NICE CORNER.**

For Sale—No. 1229 Victor st., being the n. e. cor. 13th and Victor sts., new 2-story pressed-brick front house, with good large store on first floor, and 5 rooms, with bath, closet, hot and cold water on second floor; lot 26½x58 feet; rented now for a drug store; will sell at a bargain for cash. Call on German Neukum, carpenter, 2117 Oregon av., or 7 KEELEY & CO., 1113 Chestnut st.

**TWO NICE HOMES.**

For sale—Being 3860 and 3864 Shaw av.; two blocks west Grand and Compton Hill Reservoir Park, brand new 2-story stone and brick houses of 9 rooms each, hall, bath, furnace, hot and cold water; lot 40x125 feet. These houses are new. Keys at KEELEY & CO.'S, 1113 Chestnut. 7

**MONTHLY PAYMENTS.**

FOR SALE—4786 Hogan pl. one block west of Marcus av., new house, 6 rooms, hot and cold water, bath, and w. c., lot 40x115 feet. Terms, $300 or $400 cash; balance $20 or $25 per month. Keys at 7 KEELEY & CO., 1113 Chestnut st.

**4428 WEST BELLE PLACE**

New Queen Anne, 9 rooms and reception hall, brown stone porch, hard wood finish, solid oak reception hall and stairs, wired for electricity and gas, electric bells and speaking tubes, best plumbing, elegant mantels, granitoid cellar and so arranged that I will give a guarantee that no water will ever get in same; lot 30x135; being handsomely decorated, will be open all week for inspection; owner finds it too large for his use and will sell at cost price; see this for it is a big bargain. 7 J. H. BARR, Room 515, 520 Olive st.

**MONTHLY PAYMENTS.**

FOR SALE—House and lot No. 915 Bates st., South St. Louis, brand new 2-story, pressed brick front house, with mansard roof, contains 8 rooms, reception hall, good cellar and slate roof; lot 50x127 feet to a 20-foot alley. Terms: $500 cash; balance from $25 to $30 per month. 7 KEELEY & CO., 1113 Chestnut st.

**FOUR HOUSES—$10,500.**

Two-story, 6-room brick houses; rent $1,200 a year; always rented; are in central part of the city. 7 J. H. TIERNAN, 720 Chestnut st.

**FOR SALE.**

Eight-room house, 1404 Union av., near Ridge av. Built for the owner's use, but must sell. Look at the finish and style; $6,500; terms to suit; house open for inspection. CORNET & ZEIBIG, 7 111 N. 7th st.

**CHOICE NEW FLATS.**

For Sale—Houses Nos. 2822 and 2824 Park av., being two new two-story pressed-brick front houses of eight rooms each, in flats of four rooms, with bath and w. c. in each flat; finished laundry; lot 36½x125 feet to alley. 7 KEELEY & CO., 1113 Chestnut st.

### HOUSEHOLD GOODS FOR SALE.

FOR SALE—Furniture of 4 nine-room house; West End. 3306 Morgan st. 85

FOR SALE—Furniture of a 4-room house, cheap. Address S 439, this office. 85

FOR SALE—Gas stove, parlor, bed-room, sitting-room. 6149 Morgan ford rd. 85

### BUSINESS FOR SALE.

FOR SALE—Cheap, good meat and vegetable stand. 1713 Coleman st. 4

FOR SALE—Laundry, doing good business, horse and new wagon included, cheap. Add. R 438, this office. 4

FOR SALE—Grocery, in bulk or larger, with horse and wagon; doing a good cash business; good reason for selling. 2424 S. Broadway. 4

### SUBURBAN PROPERTY FOR SALE.

7.27 ACRES on Big Bend rd., directly north of Delmar, Priscott, R. Abeautiful site for a residence with natural drainage and sewerage; also susceptible of profitable sub-division. 9 DAVID BAILEY, 309 Chestnut st.

**FINISHED COUNTRY HOME AT GLENDALE.**

On 'Frisco and Missouri Pacific railroads, two minutes' walk from depot, a well-built modern 9-room frame house, with everything complete for country home, ten acres of ground, all outbuildings complete, cistern and well water, windmill and tank, with piping to house, barns, lawns, pasture, shrubbery, etc.; plank walk to both depots; neighborhood first-class; property all under new fencing, etc. For full particulars call on

L. V. CARTAN & CO., Telephone 737. (3) 811 Chestnut st.

**$300 CASH**

And $35 per month buys nice 6-room house at Webster; lot 120x175; bath, water, electric light. A gem; pick it up; 40 trains daily.

ROBINSON-FOGG-WILSON, 9 112 N. 8th st.

### HORSES AND VEHICLES.

**Wanted.**

WANTED—A good rock or sand wagon. 1409 Francis st. 11

**PASTURAGE.**

If you want your horse to have good care send him to Maxwell Farm, 7 miles from Broadway on St. Charles

The Largest Day's Sale Yesterday Since the Opening of

# OAK RIDGE PARK

Trains Leave at 9 a.m. and 2 p.m. Sharp Each Day

Before Investing Elsewhere Notice that Our Lots Range from 25x135 to 45x196. Prices of Lots Range from $12.50, $25, $50, $75, $100 to $125

Terms: $10 down and $2 per month; no interest for one year; no taxes for two years; 6 per cent off for cash.

TITLE GUARANTEED BY ST. LOUIS TRUST CO.

ONLY TWO (2) MORE FREE EXCURSIONS THIS WEEK.

FREE To-Morrow, Thursday, June 1 Saturday, June 3. FREE

OAK RIDGE PARK Is the highest point in the county, is beautifully situated on the Missouri Pacific and 'Frisco Roads, between Webster Groves and Kirkwood, within 5 minutes' walk of Oak Ridge Station on the 'Frisco and 7 minutes' walk of Oakland Station on the Missouri Pacific. ☞ Fifty Trains Daily. The entire property is high and dry, with an abundance of shade trees.

Schools! Oak Ridge is in the district of Public and Private Schools, the best in the county.

Churches! Oak Ridge is convenient to Churches of all denominations.

MANUFACTURES Oak Ridge is within three minutes' walk of the Aluminum works, now being built, to employ 1,200 men.

FREE!—Four Special Trains Each Day—FREE!

RAILROADS On Frisco Road, leaving Union Depot at 9 a. m. and 2 p.m., returning at 12:40 p. m. and 5:15 p. m., stopping at Ewing av., Grand av., Tower Grove av. and Cheltenham Station. ☞NO TICKETS REQUIRED.

Music by Bafunno's Military Band. Free Dinner at 12 O'Clock.

For further particulars inquire at the office of

OAK RIDGE LAND & IMPROVEMENT CO., 106 N. 10th St.

Trains Leave at 9 a.m. and 2 p.m. Sharp Each Day



# West Reber Place at Auction!

On the Premises, Monday, June 5, 1893, Beginning at 2 O'Clock P. M.

We will offer to the highest bidder, without limit or reserve, 110 Beautiful lots fronting on Arsenal, Odell, Magnolia, Reber Place and Columbia Avenue, in West Reber Place, adjoining on the west and being the continuation of that beautiful subdivision known as "Reber Place," in immediate proximity to TOWER GROVE PARK, within easy reach of Churches and Schools, and convenient to the Union Depot Electric and Oak Hill Railways.

The owner of this property, a non-resident, instructs us TO SELL, and it will pay you to attend this sale, as we propose to literally follow his instructions.

TERMS OF SALE—One-third cash, balance in one and two years at 6 per cent. $25 earnest money required on bidding off each lot. Sale will take place rain or shine; ample provision in case of rain. For plats call at office of

Refreshments on the grounds.

GREENWOOD & CO., WAINWRIGHT BUILDING, or

HENRY HIEMENZ, Jr., 614 CHESTNUT STREET.

LANHAM & SUTTON, Auctioneers.



MONEY TO LOAN ON PERSONAL PROPERTY.

MUTUAL LOAN CO., 218 N. 8TH ST. Near Olive.

Money loaned at reduced rates on furniture and other personal property. No removal necessary. Business confidential. No commission or charge for papers. Borrowers will receive the best terms and be treated right. Loans can be paid off part at a time and save interest. Do not fail to see us before making a loan.

AT AUCTION.

EXECUTOR'S SALE —OF— VALUABLE REAL ESTATE.

3507 Washington Av., Lot 50x184,

Elegant 11-room Stone-front House.

AT AUCTION At East Front Door Court-house, 12 o'clock M.,

SATURDAY, JUNE 3

Terms—One-third Cash; Bal. as Usual.

LANHAM & SUTTON, Auctioneers. M. J. BYRNES, JEROME HILL, JACOB T. WILLIAMSON, Executors.

CHICAGO.

WORLD'S FAIR—CHICAGO.

The Columbian Hotels and Cottages now open for guests, corner Cottage Grove and South Chicago avenues and 71st st. Unobstructed view of Exposition Grounds. Brick and stone buildings within four minutes ride of Exposition by cable cars passing hotels. Twenty minutes to heart of city by three lines. Rooms single and en suite; handsomely furnished. Cottages for families or parties. Commodious parlors, reading, billiard and smoking rooms. Dining-room seating 500. Telegraph, telephone, bureau of information and all facilities. Guests met by our own wagonettes. European or American plan. Rooms $10 and upwards per week. For particulars address C. Bradlee Hunt, Manager, 7026 Cottage Grove av., Chicago. General Office 172 Broadway, New York.

SPECIAL NOTICES.

TO WHOM IT MAY CONCERN.—Notice is hereby given that Mr. Julius Baum is no longer connected in any way, shape or form with the undersigned firm. He is no longer authorized to buy, collect or transact any kind of business for the Chas. Block M'f'g. Co. CHAS. BLOCK.

ST. LOUIS, May 31, 1893.—This is to warn all persons from harboring or trusting my son, Robert E. Fine, as I will not pay any bills this he may contract. JAMES FINE.

FOR LEASE.

2 LEASE. THE BASEMENT

In the northeast corner of the Wainwright Building; 64x52; elegantly lighted, finely ventilated, electric light, heat; hot and cold water included in rent.

F. H. & C. B. GERHART, Agents, 707 Chestnut st.



Painters!

There's no way to remove oil-stains, so thoroughly as a daily use of

KIRK'S DUSKY DIAMOND TAR SOAP

because of its high percentage of tar

ASK YOUR GROCER FOR IT.

JAS. S. KIRK & CO., Chicago.

American Family Soap Imparts White Clothes, Clean Clothes, Healthy Clothes.



A Temperance Drink

For temperance people—a health-giving drink for the masses.

Hires' Root Beer

Not a harmful ingredient in its make-up. Nothing but the purest extracts of carefully selected herbs, roots, barks and berries.

A 25 cent package makes Five Gallons of a Delicious, Strengthening, Effervescent Beverage.

Be sure and get Hires'



# For Lease for Term of Years.

## 510 Elm Street.

A 4-story brick building, adapted for manufacturing purposes. Light in abundance and a John O'Brien 8-flue boiler to supply heat and steam for any kind of manufacturing purpose. Also will sell, if desired, a John Rammings 50-horse-power engine, in use only one year. Also shafts and pulleys. Possession given in ninety days. Price, $1800 per annum.

# Milo T. Bogard,

Real Estate and Loans.....110 N. Ninth Street.



MONEY TO LOAN ON PERSONAL PROPERTY.

MONEY TO LOAN from $1 to $10,000 on watches, diamonds, jewelry, guns, pistols, clothing, trunks, musical instruments, etc. Low rates of interest. S. VANHAALTE, 12 and 14 S. 4th st.

A GENTLEMAN wishing to invest some surplus funds will loan $25 and upwards on household furniture and other security; parties wishing advances will be treated fairly and can secure loans on satisfactory terms. Call at 1017 Morgan st. 31

FURNITURE LOANS.

Money to loan on furniture at residence without removal; lowest rates; business strictly confidential. Union Loan Co., 1003 Pine st.

FURNITURE LOANS—Money loaned on furniture or real estate, building association books, other good securities; lowest rates. C. J. Voorhis, 111 N. 8th st.

DO YOU WANT MONEY

ADVANCED ON FURNITURE AND PIANOS?

Responsible parties can be accommodated with sums from $25 and upwards at low rates; no removal; business private; loan be paid back to suit your convenience. O. C. VOELCKER & CO., 31 1025 Chestnut st.

St. Louis Mortgage Co., 313 1-2 Chestnut St., Loans money on furniture; you can keep possession of your property and pay off the loans in instalments at your convenience; no commission charged; all business confidential; we guarantee the lowest terms on these loans, and parties wishing temporary accommodations will find it to their advantage to apply to us; if you have a loan elsewhere and wish it carried at a reasonable rate give us a call. 31

IF YOU WANT MONEY

In sums to suit on furniture, pianos, horses, wagons, without publicity or removal of property, then call on us. Part payments taken and costs reduced in proportion. German-American Loan Co., P. W. Peters, manager, 515 Pine st., 2d floor. 31

CONFIDENTIAL LOANS on furniture, pianos, building association books, etc.; no publicity, no charge for papers; monthly payments received, thereby reducing both principal and interest. J. W. Staley, 717 and 719 Market st. 31

LOANS on furniture in residence, city real estate and all good securities; fair and reasonable terms. Room 2, 904 Olive. 31

MONEY loaned on clothing, diamonds, watches, chains, guns, revolvers, trunks, musical instruments, etc., at Dunn's Loan Office, 812 Franklin av.



RAILROADS.

Lake Michigan and Lake Superior Transportation Co.

LAKE SUPERIOR STEAMERS.

The Great Lake Route.

Owner of the new Steamship Manitou.

Sailings from Chicago.

For Mackinac Isld., Sault Ste. Marie, Detroit, Cleveland, Buffalo, Toronto, etc.: Tues., 9 A.M. Wed. 3.30 P. M. Fri. 3 P. M. Sat. 3.30 P. M.

For Harbor Spgs., Petoskey, etc. Tues. 6A.M. Fri. 3 P.M.

For Marquette, Hancock, Houghton, Ashland, Duluth etc.: Wed. and Sat. 3.30 P. M.

Illustrated Folders, World's Fair Souvenir, containing correct Street Guide of Chicago, mailed free. OFFICE AND DOCKS, RUSH AND N. WATER STS. CHICAGO.

MUSICAL.

PIANOS for rent at $3, $3.50 and $4 per month; organs at $1.50, $2 and $2.50 per month. Estey & Camp, 916 Olive st. 27

FINANCIAL.

WE have moved

We have moved To 802 Chestnut st. To 802 Chestnut st.

The Fidelity Loan Guarantee Co. The Fidelity Loan Guarantee Co.

Money to loan. 31


## TO SEE WHO KNIFED HIM.

**Auditor Brown on Mr. Fishback's Motives for Contesting the Election.**

City Auditor Joseph Brown was seen this morning and asked about the proposed recount which the Supreme Court has declared can take place in the contest made by George W. Fishback against him.

"I have concluded to look at the matter in a philosophical way," said Mr. Brown, "and let things take their course. My reason for taking the matter to the Supreme Court was to endeavor to avoid the expenses that must necessarily attend the count. I do not think that Mr. Fishback or any other Republican really believes that he was elected.

"My majority was so pronounced, about 2,500, that there was no room left for doubt. A recount may show a difference of 50 or 100 votes one way or the other, but that is all. The allegations in his bill are all surmises. To say that fraud was committed in each of the whole 157 precincts means to say that the judges, who number just four times 157, were guilty of perpetrating it.

"No; there is no hope of establishing Mr. Fishback's election. There is an ulterior motive in view."

"Who is supporting Mr. Fishback in the contest?"

"Well, I have been informed that several wealthy Republicans want to acquire some valuable information from the contest, and they are willing to pay for it."

"Do they want to know who knifed Mr. Fishback?"

"Well, I am informed they want to know exactly how some Republicans voted."

"Mr. Filley's men for instance?"

"I don't want to mention names, but as I said this is the ulterior motive in view in this contest, and I think it is an outrage that I should be called on to bear one-half the burden of expenses. I presume if I had received a majority of 10,000 votes it would have been the same thing, and the question arises: When is a man elected? Not until the courts have passed on it? It would seem so from the number of contests recently instituted. I noticed that it was intimated the Frederick-O'Brien contest might be settled at the same time, but this cannot be done. Each contest must be conducted separately.

"Well, I am in for it," concluded Mr. Brown, smiling, "so I must grin and bear it, I will see the farce through, and feel sure that the recount will show that I was fairly and justly elected."

### Park Music.

The musicians who are to furnish music for the concerts in the parks were given a hearing before the Mayor this afternoon on the question of the hours to be selected for these concerts.

## REAL ESTATE NEWS.

**Rumor About the Union Trust Building Lease Denied—The Market Quiet.**

The partial holiday yesterday and the rain this morning made business in real estate circles to-day a little quiet.

It was reported in real estate and financial circles this morning that the Imperial Building Co., who own the lease on the site of the Union Trust Co.'s new sky-scraper at Seventh and Olive streets, had sold out their lease to the Trust Company for $160,000. The original lease was for ninety-nine years at a ground rental of $15,000 per annum. It was secured from Mr. John A. Scudder of this city by Mr. M. Sullivan of Chicago. At the latter's death the lease was sold at administrator's sale and later transferred to the Imperial Building Co. of which E. C. Simmons is President, A. L. Shapleigh, Vice-President; J. C. Richardson, Treasurer, and Emil Glogan, Secretary. They pay a rental of $26,000 per annum. Mr. Otto L. Mersman, one of the directors of the Imperial Building Co., denies the reported sale of the lease.

The books and property of State Savings Building and Loan Association No. 1 which were illegally held by the former secretary were in obedience to the order of the court this morning turned over to Ben M. Lowenstein, the present secretary of the company.

M'REE PLACE AUCTION.

The remaining lots in McRee Place will be sold out at auction on the premises at 1:30 o'clock to-morrow afternoon by Henry Hiemenz, Jr. The sale will take place rain or shine, ample provision having been made in case of rain. The property to be sold is one of the most convenient and best located in the southwestern part of the city. The lots to sold front on Taylor, Newstead, Chouteau, Gibson, Arco, Park and Boyle avenues and on Manchester road.

Glendale Heights, on the 'Frisco Railroad at Glendale station, will be sold out at auction in 100-foot lots, June 17, by Henry Hiemenz's agency.

AGENTS' REPORTS.

Rutter & Brauckman report the following sales:

Ridge avenue—North side, between Union and Academy avenues, 85x198 feet for $32 a foot from Anton J. Deeken to Isaac Kunts.

Humphrey avenue—Northeast corner of Bent, 54½ feet ex 51¼ feet from Chas. Jehle to Ryan & Sheppers.

Easton avenue—North side, 366 feet west o Goodfellow avenue, 25x129 feet at $25 a foot from Thos. J. Donohoe of Quincy, Ill., to S. A. Van Nort.

Page avenue—North side, house No. 4457, an eight-room Queen Anne dwelling, with lot 30x153 feet, for $5,800, from Fred Kempff to J. W. McCullough.

Milo T. Bogard reports the sale of No. 4328 Farland avenue, a four-room frame dwelling with lot 32x141 feet for $2,000, from Louisa K. Nolte to Frances Merrill.

Cornet & Zelbeg report the sale of a one-story brick house with 25x127 feet on the east side of Nebraska avenue, between Cherokee and Utah streets, for $2,800, from August Johnston to Frank Mathers.

Nelson & Mersman report the sale of No. 4906 Washington avenue, an eleven-room dwelling with 32x150 feet of ground for $12,500, from J. W. Boone to A. B. Townsend for a home.

The Nicholls-Ritter Realty and Financial Co. report the sale of 50x185 feet of ground on Cates avenue, between Hamilton and Delmar avenues, for $1,800, from E. M. Collins to Henry M. Roberts.

### Villard Has Resigned.

NEW YORK, May 31.—The stockholders of the North American Co., who are opposed to the Villard management, have achieved one victory almost without firing a shot. Henry Villard has offered his resignation as President and it has been accepted by the Board of Directors. C. W. Wetmore, Chairman of the Executive Committee, has been chosen to succeed Mr. Villard.

### Small-Pox in New York.

NEW YORK, May 31.—Four cases of small-pox have been discovered by a Health Board in the family of Wm. Votopken, a Bohemian. No doctor attended the children, and for this reason the disease remained hidden. In the same district, a few days ago, four other cases of concealed small-pox were discovered by a health officer.

### Jumped Into the River.

A man named Girard, attired in workman's clothes, while intoxicated jumped into the river from a sand-barge between Carr and Biddle streets about 9 o'clock this morning. George W. King, mate of the steamer Dolphin, saw him leap and fished him out. He said that family troubles prompted him to try to commit suicide and he hurried off before any further information could be elicited from him.


TOO LATE FOR CLASSIFICATION.

WANTED—Furnished room by single man in good locality; private family preferred. Address, by letter, Salesman 164, Grand Leader. 21

WANTED—Salesmen for retail trade; also canvassers for a patented article entirely new; every household wants one. Ad. S 430, this office. 54

WANTED—A cook and waiter at 1005 N. 3d st. 68

FOR SALE—A choice lot of Mexican yellow head parrots, cheap; come early and get your pick. 1310 N. 11th st., rear. 5

WANTED—Girl for general housework; no washing. 1729 Chouteau av. 66


## DIMES AND DOLLARS

**Help for the Sick Babies' Summer Outing.**

**GENEROUS RESPONSES TO THE APPEAL FOR SUBSCRIPTIONS.**

**The Fund Is Small as Yet, But It Is Growing, and the Cause Is Good—A Mother Whose Baby Died for Lack of Fresh Air Sends Her Mite—Have You Added Yours?**

A beautiful tract of land has been secured in Pisa Valley, between the great bluffs thirteen miles above Alton, to which the POST-DISPATCH proposes to send babies from the tenements, with their mothers, for a portion of the summer.

Those who have always lived in comfortable homes, who have never known the horrors of life in crowded barracks, can scarcely appreciate what it is to live whole families in one crowded room—1,000 persons in one building. But because of such overcrowding hundreds of little children die each summer, starved for air, and few of them have ever seen green fields and woods and flowers.

If you will help the POST-DISPATCH will take the little ones out of the stifling atmosphere and give them nature's medicine—fresh air and freedom of the woods.

Houses and tents will be provided for the children and their mothers, many comforts and proper care. Only those who need the outing will be taken, and they will be given everything that is needful to their comfort.

The plan has been indorsed by all the leading workers in charities. Moses M. Greenwood, President of the Sunday-school Union, said to-day: "The work is a great one and must certainly result in great good. I give it my cordial indorsement and shall commend it to the teachers and pupils of my Sunday-school."

The employes of the POST-DISPATCH composing-room have generously added a considerable sum to the children's fund. Though frequently called upon for charitable assistance, they did not wait for the preparation of the printed subscription lists before the following sums had been contributed for the children:

| | | | |
|---|---|---|---|
| Mrs. Wilson | $1 00 | Kelly, M. | $ |
| Appleby | | Brist, T. C. | |
| Coghlan | | Jones, J. E. | |
| Cash | | Ault | |
| Cash | | Giles | |
| Cash | | Clemans | |
| Cash | | Henderson | |
| Cash | | Thornton, Miss E. | |
| Cash | | Stewart, S. | |
| Mackfirming, H. | | Burke | |
| Newberger | | Redwood | |
| Cochran | | Grant | |
| Major | | Lohmeyer, Al | |
| Kasoff, M. | | McMahon | |
| Smythe, J. | | Pearsall | |
| McWeeney | | Kelly, J. | |
| Dennis | | Waterman, E. S. | |
| Dyer | | Cash | |
| Gilchrist | | Foster, Wm. | |
| Mrs. Pascoe | | Regels | |
| Priest | | Schubert | |
| Degnan | | Burbach | |
| Smith, W. F. | | Ganson | |
| Marshall | | Smith, Lou | |
| Ross | | Smith, Frank | |
| Walters | | | |

*To the Post-Dispatch:*

I cannot send much to help your splendid charity for the poor sick babies of the tenements and their suffering mothers, but as I know what it is to lose a baby for lack of pure air I send what I can.

MARY BRADEN.

*To the Post-Dispatch:*

Maybe you can't read what Mrs. Mary Braden wrote, but you can put her dime and mine into the fund for the children's camp at Pisa Valley, and may God bless you is the wish of us both.

FRANCIS BRADEN.

*To the Post-Dispatch:*

Inclosed find check for $10 to help along your splendid charity for the babies. Yours truly,

F. H. INGE.

*Subscription lists have been prepared and can be obtained at the Post-Dispatch counting room by any lady or gentleman who wishes to co-operate in this work.*

## AGAIN POSTPONED.

**The Strike of the Leavenworth Miners Will Not Take Place Till To-Morrow.**

LEAVENWORTH, KAN., May 31.—The proposed strike of union miners here in sympathy with the strike in the Southeastern part of the State will not go into effect until to-morrow. The funeral of Lucien Scott, the pioneer miner of Kansas, was made the occasion to-day by the operators for a holiday, and all the miners are idle. The extent of the proposed strike cannot be determined until it is actually in force.

OUT OF EMPLOYMENT.

MASON CITY, Ia., May 31.—A local paper says that fully 4,000 men have been thrown out of employment on the Chicago, Milwaukee & St. Paul road in the last few days. Supt. Cosgrove gives no reason for this wholesale discharge of the men under him, saying his orders are mandatory. These discharges mean a saving of $7,000 a day to his company.

NO STRIKE EXPECTED.

NEW YORK, May 31.—At the offices of the Central Railroad of New Jersey it is stated that there are no new developments in the labor troubles. No strike is expected, and a settlement of the differences between the company and the men will certainly be made.

MACHINE MEN STRIKE.

DETROIT, Mich., May 31.—The machine men in the Detroit Electrical Works to the number of 100 struck this morning. The company wanted them to go on piece work, which the men refused to do.

### Flower Mission.

The regular meeting of the Flower Mission was held this morning at 9:30 o'clock, but owing to the inclement weather and to the fact that yesterday was Decoration Day, the supply of flowers was very small. Flowers were received from Connon J. Monte & Co. and from Mrs. McKabben of Benton. Mr. Bernays kindly sent some German literature, and this, with the flowers, was sent to the Rebekah, Good Samaritan and Protestant hospitals.

### St. Mark's Church Festival.

A festival and bazaar for the benefit of Fr. Dillon's new church of St. Mark will be given at the West St. Louis Turner Hall to-night and to-morrow. The tables will be in charge of the ladies of the Immaculate Conception parish, where Fr. Dillon was formerly assistant pastor.

MISSED HIS FOOTING.—At 6 o'clock this morning, James Vaughan, 29 years of age, single, laborer, living at 809 Anna street, attempted to board a car at Broadway and Anna street. He missed his footing and fell to the ground, receiving a few scalp wounds.


# M'REE PLACE AT AUCTION! TO-MORROW, At 1:30 P. M.

The most desirable property ever offered at auction in St. Louis. Fronting on New Manchester Road, Park, Arco, Gibson and Newstead Avenues, between Boyle, Tower Grove, Newstead and Taylor Avenues. Sale will begin at corner of Chouteau and Newstead Avenues.

Take the Chouteau Avenue Cars, which pass the property. TERMS—One-third cash, balance in one and two years.

LANHAM & SUTTON, Auctioneers. HENRY HIEMENZ, JR., 614 CHESTNUT STREET.

# .IKE MONTE CARLO.

## ..ttenburg Transformed Into a Veritable Gambler's Paradise.

### ..OKMAKERS WILL MAKE BETS ON ALL FOREIGN RACES.

**..l Kinds of Inducements Offered to Bring Plungers to the Track—Isinglass Wins the Derby—Charley Mitchell Whips Jim Hall—Kansas City Road Race.**

The big spring meeting of the New York ..ockey Club will be inaugurated at Morris ark, one of the most magnificent race ourses in the world, this afternoon, and as he summer meeting of the Hudson County ..ockey Club was opened at Guttenburg yesterday, a clash will take place between the wo meetings. Of course Morris Park, with .ts valuable stake events, will have the high class horses, but the North Bergen magnates have devised a new scheme to induce the betting public of Gotham to come to their track instead of going out to its more aristocratic competitor. It is nothing else than a transformation of the track into a veritable gamblers' paradise. It will be the turfman's Monte Carlo. The betting ring has been divided off into compartments and twenty bookmaking stands established. Each bookmaker is charged $200 a day for his privilege and is furnished in return information from every race track in the country so that he can make bets on the races at Gravesend, Latonia, St. Louis, Chicago and other points where racing is in progress.

To keep within the pale of the law races will be run daily at the track. Extraordinary inducements have been offered to get people to patronize the new enterprise. Admission to the track is free and thousands of badges have been distributed in all the cities near of New York. It is even stated that regular patrons will be provided with free transportation from New York to the track. The Big Four has no doubt of the success of the project, and it is calculated that from $3,000 to $5,000 will be realized each day.

"Fred" Walbaum and John C. Carr, the shining lights of the "Big Four," are credited with conceiving the brilliant scheme. "Denny" McLaughlin and "Nick" Crusiers, the other members of the combination, are not to be considered directly interested in the project, but they will receive their share of the profits just the same.

When the pool-rooms in New York were closed a few weeks ago Walbaum and Carr put their heads together, as they had done many times before, and the scheme which will keep the dollars pouring into the pockets of the "Big Four" during the summer months, was evolved.

It is a fair comparison to liken Morris Park to the New York Stock Exchange and Guttenburg to a bucket shop. Morris Park does not propose to furnish quotations as a pool-room attraction for Guttenburg, and if necessary to accomplish that end will measure strength with the Western Union Telegraph Co. John A. Morris said yesterday: "I shall notify the Western Union Telegraph Co. to-night that they must not furnish the information they use to the Guttenburg people. If they attempt anything of the kind, they will have to remove their wires and plant from my grounds."

The Guttenburg people regard the utterances of Mr. Morris as pure bluff. They declare that they will get all the necessary information of Mr. Morris. From this it may be inferred that they will have the news telegraphed from Western points.

Gloucester will also try to withhold its information from Guttenburg, but Mr. Wells of the Jockey Club could give Mr. Morris some kindly advice about the impossibility of fighting pool-rooms that might save him considerable worry. Lovers of high class sport will uphold Morris Park, and it is not help that the seats in the cool and spacious grand-stand will remain vacant because of Guttenburg's opposition.

#### ISINGLASS WON THE DERBY.

LONDON, May 31.—As was almost universally expected Mr. McCalmont's colt Isinglass won the Derby to-day at Epsom. The weather was favorable and there was a grand attendance.

Isinglass is a bay colt by Isonomy, out of Deadlock, and won the 2,000 guineas at Newmarket this month. In the Derby to-day Mr. Rose's colt Ravensbury, by Isonomy, out of Penitent, was second, and the Duke of Portland's bay colt Raeburn, by St. Simon, out of Mowerina, was third. Eleven horses started in the race.

The Derby is a race for £6,000, of which the winner receives £5,000, the nominator of the winner £500, the owner of the second £300 and owner of third £200 out of the race, for 3-year-olds. Course about one mile and a half.

The betting was 9 to 4 on Mr. McCalmont's bay colt Isinglass, the winner of the 2,000 guineas race at Newmarket, on May 3. On Mr. Rose's Ravensbury the betting was 25 to 1 against and 20 to 1 against the Duke of Portland's Raeburn, 14 to 1 against Irish Wake, 17 to 1 against Williams, 20 to 1 against Dame President, 28 to 1 against Son-of-a-Gun and 100 to 1 against Royal Harry, Lord William, Quickly Wise and Pepper Corn. The betting for the places was 1 to 6 on Isinglass, 7 to 4 against Ravensbury, and even money against Raeburn, 5 to 1 against William, 7 to 4 against Irish Wake, and 4 to 1 against Dame President and Son of a Gun and 10 to 1 against Royal Harry, Lord William, Quickly Wise and Pepper Corn. Isinglass won by a length and a half and Ravensbury was two lengths ahead of Raeburn.

#### LOCAL TURF GOSSIP.

The run of hard luck experienced by Jerry Gaugh at the course across the river last winter is still pursuing him. His colt, John Cooper, lost the 2-year-old scramble yesterday by a head after failing down almost in the turn to the stretch. Had not the colt stumbled, which knocked him off his stride and out of the race for a second or two, he would have won to a certainty. As it was, it took the winner, Fatality's, life to beat him a head. Last winter Jerry had a long run of misfortune. In addition to losing his good colt, Falstaff, who in his 2-year-old form last season was one of the best youngsters on the Western circuit, Gaugh lost any number of races with his winter campaigners by the shortest kind of margins. Every time he got Bobby Watts and Johnny Weber ready for a race and placed a nice bet on them they lost by a scratch, and when Jerry was of the opinion that either was hardly due yet, they won away off. With such good ones as John Cooper, Miss Hazel and several other promising youngsters, Gaugh is bound to get his share of the money sooner or later.

Jim Gray and his friends won heavily on Upman yesterday. Jim thought both Upman and Hasty would win and played the pair all three ways. Upman's success netted him a tidy sum, and while Hasty did not win, he showed all right, saving his owner's commission.

When the late "Squire" George A. Baird, England's world famous millionaire sportsman, was in this city last February with Charlie Mitchell he said that he had backed his own colt Meddler heavily in the future books to win the English Derby this year. At that time the "Squire" thought that if Meddler went to the post, in proper condition he had nothing to beat but Isinglass. The latter Baird admitted was a speedy and the most dangerous competitor expected to start against Meddler. Baird's death made void his colt's nomination, thus practically giving England's greatest race, to Isinglass.

"Isinglass, the English Derby winner, was ridden in the Newmarket by little Jimmy Coates, who is well-known by Eastern racing men," said Judge Carter this morning. "He was set down for two years by the English Jockey Club because he has half a million dollars in bank which he couldn't account for satisfactorily. He is a queer little Englishman. He spent several months in this country, and left firmly convinced that we were all a race of insane barbarians. He never was quite sure that he was not being gayed, and always watched those around him from the corners of his eyes. He had a great aversion to the use of water, and said our cold drinks made him sick. He spent his evenings at Delmonico's and the St. James, curling up in his chair, and talked very little. If he would write a book of his impressions of America it would be one of the most curious volumes in English literature."

#### AT THE FAIR GROUNDS.

Memorial Day, bright skies and a good card were responsible for a big holiday throng at the Fair Grounds yesterday. Ethel Gray added another bracket to her list by placing the tidy sum of $1,485 to her owner's credit. Although favorites were not always to the front well backed second choices came through nicely, Zender at 6 to 1 being the most neglected of the winners. The first race fell to Adair at 4 to 5. Fatality at 4 to 1 beat Pop Gray, John Cooper and Fallow Day. Ethel Gray at 2 to 1 beat Highland and Ray S. in the stake event. Vashti at 4 to 1 beat Needmore and Taylor Hayden. Upman at 8 to 5 beat the favorite, Fan King. May Hardy at 8 to 1 sneaked in on Kenwood, and Hasty and Zender walked away from Lucille Manette and Red Cap.

#### AT EAST ST. LOUIS.

Fred Taral at 1 to 4 won again at the course across the river yesterday. Three favorites were successful. The winners were Promise at 8 to 1, Volens at 8 to 5, Incommode at 8 to 1, Fred Taral at 1 to 4 and Starlight at 2 to 1.

#### AT SOUTH SIDE.

The winners last evening were Joe Catton, John R., Maud Campbell, and Importance. This evening's entries follow:

First race, five furlongs—El Prettes 110, Jeff Davis 110, Tucson 110, Bill Nye 100, Wabash 100, Esquire 110, Nora Daily 105, Dakota 100, Tom Meyers 100, Mike Whiting, 100.

Second race, one-half mile—Letter L 118, Mollie Mexico, 107, Lady Tom 107, Lou Hicks 95, Bird Dobson 118, Mack 95, Kate Walker 95, Kerosene 107, Cyclone 118, Little Nellie 95, Ollie 118, Gray Baffle.

Third race, five and one-half furlongs—Hail Storm 100, Sanford 109, Pack Horse 100, Lady Blackburn 100, Yankee Boy 100, Fly Leaf 100, Hornet 100, Get 100, Bangum 100, Red Bird 115, Jubilee 107.

Fourth race, four and one-half furlongs—Red Banner 108, Carter B. II. 107, Daniel Dacoda 116, Dick Laffton 116, Viola 108, Bell Boy 108, Stover 109, Orphan Girl 111, Nicol King 112, Columbus 97, White Cloud 111, Winnie Lee 90.

#### YESTERDAY'S WINNERS ELSEWHERE.

At Brooklyn—Yorkville Belle, Onward Dobbins, Sport, Josie, Dan Alonzo and St. Hubert.

At Latonia—Jim White, Sallie R., Stockade, Galindo, Mill Boy and Ma Belle.

At Gloucester—Prince Peyton, Miss Nannie, Red Elm, Miss Richmond, Tar and Tartar and Irregular.

At Guttenberg—Lord Harry, Lawless, My Gypo, Blitzen, Clarus and King Crab.

At Hawthorne—Hi Henry, Haydee, Lookout, Patrick, Tom Jones and Margherita.

#### TRACK TALK.

Rainbow was defeated by Sport, Chorister and St. Michael for the Fort Hamilton handicap; value, $8,000 to the winner at Brooklyn yesterday. Dobbins won Tremont stakes, with $2,500 added money.

The perfection to which telegraphy has been brought was never better illustrated than in this morning's reports on the English Derby. The news of Isinglass' victory was received in New York before the third horse had passed the finishing post.

Galindo, the San Anita Stable's bay son of Gano, won the Decoration Day handicap at Latonia yesterday under a pull, by four lengths, from Helen N., Gascon, Newton, Semper Rex, Linger and other good ones. The event was worth $2,930 to the winner.

Books open at Ullman's pool-room, corner 4th and Pine, on local races. * * *

Ullman's pool room now open, corner Fourth and Pine, in billiard hall. * * *

Cole Ullman has opened a large pool-room in billiard hall, corner Fourth and Pine, direct wire service. * * *

COLE ULLMAN'S Turf Exchange ready for business to-day at Jewell Billiard Hall, corner Fourth and Pine streets.

Future book open on Club Members' handicap at Ullman's pool room, corner Fourth and Pine, up stairs; direct wire service. * * *

NOTICE! Cole Ullman will pay all winning tickets at the new room in Jewell Billiard Hall, corner Fourth and Pine. Open to-day.

First betting, second betting, jockeys and full description of races at Ullman's new pool-room, corner Fourth and Pine, up-stairs. * * *

Morning book and combinations on St. Louis races. Monarch Billiard Hall, Merchants' Exchange building, from 8 a. m. to 2:30 p. m.***

#### BASE BALL.

The croakers who have been relegating base ball to the category of dead sports will have to retire until the memory of Decoration Day, 1893, is effaced. There were morning and afternoon games in six league cities yesterday and 102,000 people saw the sport. The morning games were witnessed by 28,000 people, while 74,000 fans were in attendance at the afternoon games. New York had the banner crowd morning and afternoon, opening to 6,000 enthusiasts many of whom came back after dinner, and helped swell the throng that numbered 28,000 people when Umpire Emslie called play. Philadelphia came second with 4,000 and 13,000, and Boston was third with 5,000 and 11,000.

Another curious feature was that all the morning winners, with the exception of New York, repeated in the afternoon and the home teams won both games, to the intense satisfaction of the spectators.

It is interesting to note just how many people went to the races yesterday. There were 7,000 at St. Louis, 12,000 at Latonia, 15,000 at Gravesend, 8,000 at Guttenberg, allowing 10,000 to Hawthorne, whose attendance was not given, and 5,000 between East Side and Gloucester, a very favorable estimate, you have 60,000 people in attendance at seven race courses.

Tally one for base ball.

#### THREE STRAIGHT AGAIN.

The Browns played an errorless game yesterday afternoon and batted well, but their opponents did as well in the field and better at the bat. When the game was over they again had a margin of three runs on the Browns. Seven of Washington's runs were earned, St. Louis earned all of theirs. Aside from the fielding, which was as precise and clean as clockwork, the game was featureless. The score: Washington 9, St. Louis 6. Base hits—Washington 16, St. Louis 11.

#### AFTERNOON GAMES ELSEWHERE.

At Boston—Boston, 8; Chicago, 1.
At Philadelphia—Philadelphia, 12; Cleveland, 3.
At Pittsburg—Pittsburg, 10; Baltimore, 3.
At Brooklyn—Brooklyn, 6; Louisville, 2.
At New York—Cincinnati, 3; New York, 2.

#### BASE BALL GOSSIP.

Sam Wise has a batting average of 319 and fielding of 949.

The notice of Pitcher King's release was promulgated to-day.

Radford of the Washingtons leads the League in stolen bases, 17; has made 28 runs and has reached first on balls 22 times.

Kelly has added greatly to the strength of the New York team. He ballasted Baldwin yesterday as a load of brick ballasts a schooner.

#### THE WHEEL.

The Waldo Park road race, a ten-mile handicap race at Kansas City yesterday, was won by W. A. Graeper of the South Side Bicycle Club, who had two minutes handicap, in the remarkably good time of 30½m., thus securing the Imperial safety offered as first prize. Charles Kindervatter won the time medal in 30m. 21s., only nine seconds faster than Graeper. Bert Harding of the St. L. C. C., who started scratch with Kindervatter, had hard luck. Kindervatter and he were together until about a mile from the finish, when Harding's tire punctured, throwing him out of the race entirely. There were twenty-nine entries in the race and twenty-eight of them started. The day was fair, but a strong wind was blowing from the west which made the going out slow, but the five miles back was ridden in about thirteen minutes by Kindervatter and Graeper. A large crowd turned out to see the race and it was a success in every way. The prize-winning riders finished in the following order:

| Rider. | Club. | Actual Time. |
|---|---|---|
| W. A. Graeper | South Side B. C | 30:30 |
| H. Wood | Jackson Co. Wheelmen | 33:01 |
| A. L. Brunner | Kansas City Cyclists | 32:10 |
| E. S. Hall | Jackson Co. Wheelmen | 32:12 |
| C. Robenschied | Jackson Co. Wheelmen | 32:16 |
| E. P. Moriarity | Kansas City Cyclists | 34:13 |
| B. C. Howard | Jackson Co. Wheelmen | 33:13 |
| N. T. Haines | Kansas City Cyclists | 31:51 |
| Carl Henderson | Kansas City Cyclists | 37:17 |
| B. T. Rommell | Kansas City Cyclists | 35:20 |
| C. Kindervatter | Kansas City Cyclists | 30:21 |
| George E. Terry | St. Louis Cycling Club | 32:35 |
| A. T. Hillyard | Jackson Co. Wheelmen | 37:06 |
| H. R. Warren | Kansas City Cyclists | 31:37 |
| H. Kohl | Kansas City Cyclists | 34:47 |

The St. Louis contingent speak very highly of the entertainment accorded them by their Kansas City brethren. The arrangements for the race were perfect and the course is one of the finest of its kind in the country.

#### ZIMMERMAN'S PARISIAN EXPLOITS.

PARIS, May 31.—A. A. Zimmerman, the noted bicyclist of the New York Athletic Club, easily won the mile amateur bicycle race at the Buffalo Velodrome yesterday, but failed to lower the record. He started back for London to-day.

#### THE RING.

LONDON, May 31.—Sporting people are talking about a severe fight, in earnest, between Charlie Mitchell, the noted pugilist, and Jim Hall, who knocked out Frank Slavin at the National Sporting Club on Monday night. It appears that Mitchell met Hall and quarreled last night near "Pony" Moore's resort, known as St. James Hall. The two pugilists tried to settle the quarrel with their fists, and Hall got decidedly the worst of the encounter. Hall knocked down, had his head cut and looked very much like a wreck. The police, who came up to the scene, succeeded in arresting Hall, whom they marched off in custody. Hall's injured head was dressed and bandaged and he was detained as a prize fighter. Mitchell escaped arrest.

#### THE OAR.

NEW LONDON, Conn., May 31.—The boat race committee of the New London Board of Trade will enter a protest against the Yale-Harvard race being rowed at 11 o'clock up stream, June 30. The committee claims a violation of the contract, as the interest in the race suffers, and there is difficulty in keeping the course clear behind the crews and great danger to steamers and crews owing to the narrowness of the river at the finish. The committee does not desire to undergo again the experience of 1891, when the course was up stream, and when, for a while, it looked as if there would be a serious accident.

#### SPORTING NOTES.

The annual field day of the State University was held yesterday at Columbia, Mo.

A morning paper has a dispatch from Austin telling of the presence there of a number of St. Louis oarsmen who were in St. Louis up to as late as 6 o'clock last night. Either the legend of the twelve-league boots is true or the country correspondent anticipates.

#### HOTEL ST. LOUIS, LAKE MINNETONKA. TWIN CITY ROUTE.

This hotel opens informally June 1, formally July 4, and remains open until Sept. 10. The Twin City Express leaves St. Louis daily at 12:30 noon, and arrives at the hotel at 8:30 a. m. next morning, with first-class dining-car and through sleeper, making the trip a mere pleasure jaunt over the most beautiful route and one of the finest trains out of St. Louis.

The hotel is the best lighted, best sewered, best located, coolest and by one-third the nearest to Minneapolis of any house on the Lake. It has the greatest number of trains into the cities, the best drives and best livery, the grandest views, the best music, and although the most exclusive it has the greatest variety of sports and amusements of any hotel on the lake or in the State of Minnesota.

The Minnetonka Yacht Club-house is immediately in front of it, and it will be the central spot on the lake during the Minneapolis and Minnetonka carnival. It is a St. Louis institution, and St. Louis patrons will be treated with especial favor.

Address at the hotel,

W. P. HOWE, Manager.

#### EAST ST. LOUIS.

**Robert Kirkpatrick Taken Back to Girard —Requisition for J. A. Kenney.**

Robert Kirkpatrick, who cut his throat yesterday at his residence, 900 Bond avenue, because he was threatened with prosecution for an alleged defalcation, was taken to Girard, Ill., last night by the City Marshal of that place, Jerry McDonald. The gash in his throat, which was a gaping wound before it was sewed up by Dr. Thompson, was not severe enough to give more than passing annoyance. It is claimed that Kirkpatrick is about $168 short in his accounts with the Girard agent of the Singer Sewing Machine Co. The existence of the shortage has been known of for quite a while, it is said, and Kirkpatrick has been given every chance to square himself.

William Sidel, a cooper, was badly burned by hot tar at the Swift packing plant at the National Stock Yards yesterday afternoon. While carrying two buckets of tar he fell down, and the contents of both were spilled over his body. Both his legs were badly burned, and his head, arms and hands also suffered.

The Junior Department of the B. R. Y. M. C. A. elected these officers last night: Charles Gardner, President; Harry Bierman, Vice-President; Ralph McLean, Recording Secretary; Ernest Lehman, Financial Secretary; Clarence Meinke, Treasurer.

City Marshal Thacker of Huntingburg, Ind., came here to-day with requisition papers for J. A. Kenney, who was arrested last Saturday in this city, and took the prisoner back to Huntingburg. Kenney is wanted at Huntingburg on a charge of robbing cars, preferred by the Superintendent of the Air Line Railway.

Oscar Eberhardt, formerly Assistant Secretary of the Railroad Y. M. C. A., left last night for St. Augustine, Fla., where he has a similar position. He was tendered a farewell reception at Association Hall last night. His successor has not yet been appointed.

Picnics were held to-day in the Caseville and Jones districts by the pupils of those schools.

Joseph Hallissey of St. Louis, brother of Garrett Hallissey of this city, died yesterday at 1607 Hogan street. He was 30 years old and had a family.

G. H. Jentz was fined $20 by Justice Wyatt yesterday for selling liquor at the National Hotel without license.

Supervisor L. M. Johnson, who has been sick for several months, is now reported to be dangerously low and probably beyond recovery.

Mrs. J. B. Sisking, Jr., entertained Miss Irma Rousesque of Belleville yesterday.

The Crescent Dramatic Club will give an excursion on the Paul Tulane June 20.

J. W. Twitchell of Lake City, Colo., is here visiting his brother, Dr. E. A. Twitchell.

Miss Lily La Croix of Belleville was the guest of Mrs. C. Lehman yesterday.

Dr. H. J. DeHaan has returned from a trip to Chicago.

#### Belleville.

Mrs. John Davis, residing at Gartside No. 8, attended the memorial services at Walnut Hill Cemetery yesterday. While she was standing near a buggy the animal attached to it took fright and ran over her. She was knocked down and was at first thought to have been killed, but though she sustained several injuries, she was not fatally hurt. Her right wrist was fractured and she sustained a severe scalp wound.

The Clerks and the St. Louis Amateurs played an interesting game at National Park yesterday afternoon. In the first innings the visitors obtained a fair lead, but the locals played a good up-hill game and won out by the score of 10 to 6.

A pair of pinchers thrown by a boy named Fredericks at a lad named Kreitag at the Rogers foundry yesterday struck Jacob Gaylor, a molder, on the head, severely injuring him. Dr. C. H. Starkel attended Gaylor.

Marriage licenses were issued yesterday to Philip Grandcolas of Freeburg and Lizzie Kaburek of Prairie du Long, A. F. Rosch of Trenton and K. A. Reuther of Summerfield, Julius Glassen of Salisbury, Mo., and Bertha Strriecher of Mascoutah.

Mrs. John Roth, residing on Franklin street, was run over by a buggy last night and slightly injured about the head.

Overseer W. G. Gill expended $91.50 for provisions for the poor of Belleville this month.

The St. Clair, Madison & St. Louis Belt Railroad Co. has filed a certificate of the increase of its capital stock from $300,000 to $2,000,000.

Articles of incorporation were filed here yesterday by the Automaton Piano Co. of East St. Louis; capital, $50,000. Adolph Levy, Jacob Rawak and M. N. Sale are the incorporators.

Hon. J. J. Perrin of Belleville delivered a memorial address at Chester yesterday.

Turkey Hill Grange will hold a festival June 6.

The annual picnic of the Birkner public schools was held yesterday.

Miss Ida B. Michael of Alabama is the guest of Mrs. F. E. Scheel.

Mrs. P. J. Dreher and daughter of Pomona, Cal., are visiting relatives here.

Mr. and Mrs. W. C. Buchanan have returned from Los Angeles, Cal.

THE new flavor for deserts, "Sam'l Crump Fiberless Cocoanut." Grocers sell it.

# ARE YOU GOING AWAY?

**Whether You Are or Not You Need to Know Just What to Do, Both at Home and While Away.**

Nearly everybody is planning to do more or less traveling at this season. Many people who can afford it go to Europe and spend a great deal of time abroad. To-day you meet a man in Boston, and next week you encounter him in San Francisco. Those who have not the time or means to take these extended trips go to some summer resort, or take a little trip occasionally. This is right and proper. We need change, but all this running about causes fresh risks to health and life, although the traveling may be taken for health and pleasure. Exposure, change of climate and habits, change of water and diet, loss of sleep, and all these things make people sick at very inconvenient times and in unexpected places. People under such circumstances are often seized with sickness where suitable medical help or remedies are not at hand. Old complaints are awakened which frequently take a fresh hold and often result in serious sickness or death. At such times illness may often be warded off by the prompt use of some good medicinal stimulant. There is no stimulant equal to pure whiskey, and the purest medicinal whiskey upon the market to-day is Duffy's Pure Malt. It has been before the public for years. It may be possible that some interested person may say that other whiskeys are just as good, but it should be borne in mind that other whiskeys do not accomplish what Duffy's Pure Malt has accomplished for the past twenty years. It has saved the lives of thousands, and its prompt use has prevented the dangers which changes of the season and incidents of travel always occasion.


# $42,721.50

WORTH OF LOTS SOLD AT THE GREAT

# WEBSTER HEIGHTS

SALE TO DATE.

Remember that Friday, June 2, is the last day we will have music and refreshments, but will run trains daily all of next week, leaving Union Depot at 1:20 p. m., stopping at Ewing and Vandeventer avenues.

*The majority of the purchasers contemplate building in this Beautiful Subdivision, and if the city limits are extended as proposed, it will give a 4c rate instead of 8c. WEBSTER HEIGHTS lies between the Missouri Pacific and the Frisco R. Rs. on one side and the Laclede and Creve Cœur on the other, and it also lies between the two proposed electric street car lines.*

**SALE WILL CONTINUE FOR TWO MORE DAYS.**

Two FREE Special Trains will run each day of sale, leaving Union Depot at 9 a. m. and 2 p. m. RAIN OR SHINE, SALE GOES. Ample accommodations have been provided for in case of a storm. Thirteen houses to be built in this beautiful subdivision at once. On June 3 the prices will be raised on all unsold lots.

**BY A NEW SCHEDULE, 74—TRAINS DAILY—74**

OWN A HOME IN

# WEBSTER HEIGHTS,

**AT A COST OF FROM $35 TO $200 ONLY.**

WEBSTER HEIGHTS is the *Highest Point* in WEBSTER GROVES, on the Missouri Pacific Railroad, the only road running to or from the city owning or operating a double track, thereby giving the *Very Best Transportation Facilities.* Charters have been granted for *Two Electric Street Car Lines* to run through WEBSTER, and it is proposed to have one of them in operation by Oct. 1. **By new schedule Webster Heights can be reached by 74—Daily Trains—74, running from 5 a. m. till 11:30 p. m.**

**N. B.—WEBSTER HEIGHTS** is 250 feet above the city, is in the oldest, wealthiest and prettiest Suburb of St. Louis; it has the finest Schools in the County, both public and private; has Churches of all denominations, two of which have just been erected at a cost of $25,000 to $30,000 each. It is also supplied with Dry Goods and Grocery Stores and Mercantile Establishments of all kinds, etc., and it has a fine market, and in fact all the conveniences of a modern city. *You go not as a pioneer, but to a beautiful little city which does credit to its THOUSANDS OF ENTERPRISING CITIZENS.*

Remember, Webster Groves has a Post-office, a City Hall, a bakery, butcher and barber shops, drug store, livery stable, express and telegraph office, and, last, but not least, one of the LARGEST BUILDING AND LOAN ASSOCIATIONS in the State, which will enable the poorest as well as the richest to own a home in Webster Heights.

Whole pages could be written about the advantages, charms and beauties of this pretty town, but it is so well known to all the people of the West, it is deemed useless to dwell longer on its merits.

**Lots Range in Price from $35 to $200.**

Now is your first, last and only chance to buy a lot in WEBSTER HEIGHTS on the following terms: **$10 Cash, Balance 50 Cents a Week.** No interest for one year; no taxes for two years.

Liberal discounts made for cash; title guaranteed and a certificate of title furnished to every purchaser. Good sidewalks and beautifully shaded drive on graveled avenue. Remember, if you want to buy a lot for a home or as an investment, WEBSTER HEIGHTS is the place to purchase it.

For further particulars call on or write to

**Sale Goes Rain or Shine. Tent on Grounds.**

Two Free Special Trains on FRIDAY, June 2 / MONDAY, June 5 / TUESDAY, June 6 / WEDNESDAY, June 7 / THURSDAY, June 8 / FRIDAY, June 9 / SATURDAY, June 10

(Our trains all have chair cars.) Will leave the Union Depot for Webster Heights at 9 a. m. and 2 p. m. Notice carefully—Trains will stop at the following stations: Ewing avenue, Grand avenue, Vandeventer.

**No Tickets Required. Free Dinner.**

**Music by the Finest Brass Band in St. Louis.**

# HORACE W. SESSIONS, 102 N. Tenth Street.


#### HE ACTED HASTILY.

**Mr. Barker's Announcement of His Appointment Somewhat Premature.**

The Cincinnati *Commercial-Gazette* of yesterday devoted a column to Mr. James Barker of Cincinnati, the present General Passenger and Ticket Agent of the Monon Route, regarding his removal to St. Louis. Mr. Barker gave it out for publication on Monday evening that he would at once sever his connection with the Monon to accept the position of general passenger and ticket agent of the M., K. & T., with headquarters in St. Louis. Shortly after he made the announcement he sent the following telegram to C. H. McCormick of the C., H. & D.

CINCINNATI, O., May 29, 1893.

DEAR MAC—I have accepted the offer of the M., K. & T. Expect letter in the morning. Hurrah for the great Northwest! JAMES BARKER.

G. P. A. Monon Route.

Mr. Barker has either been made the victim of a practical joke or he has acted rather hastily in the matter, for he has not been appointed to the position, and the probabilities are that he will not be in event a change is made. Capt. Faulkner, the present Passenger and Ticket Agent of the "Katy," has not resigned, nor has he been requested to resign. Traffic Manager Miller states that Mr. Barker was an applicant for the position, but no change had been made in the Passenger Department, and consequently Mr. Barker had not been appointed.

#### Notes.

Frank H. Pain, Assistant Master Mechanic of the Wabash at Decatur, has resigned to accept the position of Division Master Mechanic of the C. & A. His headquarters will be at Slater.

General Passenger Agent O. P. McCarty of the Baltimore, Ohio & Southwestern has returned to Cincinnati.

Supt. Clark and General Manager Doddridge of the Missouri Pacific left this morning for Kansas City. While absent they will inspect the Western system.

H. L. Magee, General Superintendent of the Wabash, left for Chicago last night to attend a meeting of the directors of the Union Stock Yard Co., to-day.

H. C. Townsend and Capt. Faulkner arrived home this morning from Sidney, O.

The St. Louis, Iron Mountain & Southern ran thirteen special trains yesterday between St. Louis and Jefferson Barracks, handling 5,000 passengers or about 10,000 round trip.

#### HIS INSULTING REMARK.

**It Caused John McQueeny and His Mistress to Be Locked Up.**

Lillian Palmer of 116 North Thirteenth street, and her best man, John McQueeny, had an unpleasant experience in the First District Court to-day. About a week ago, the Palmer woman had McQueeny arrested for beating her. Officer Mansfield made the arrest. McQueeny's case came up for trial to-day, but Lillian failed to appear against him. An attachment was issued against her and she was brought into court. She, however, refused to swear against McQueeny, but offered to pay the costs in the case and have it nolle prossed. As this was the best that could be done under the circumstances City Attorney Butler accepted the proposition and nolle prossed the case. As McQueeny turned to walk out of the court-room he called Officer Mansfield, who stood near, an insulting name. It was heard by several standing near, among whom was City Attorney Butler, who called the court's attention to it. Judge Morris called McQueeny back and fined him $10. A charge of being an inmate of a disreputable house is pending against the Palmer woman. Judge Morris ordered her bond cancelled and locked her and McQueeny both up.


WOUNDS BRUISES **POND'S** SPRAINS CATARRH

CHAFED OR ROUGHENED SKIN, RHEUMATISM

PILES BURNS **EXTRACT** BITES SCALDS

FEMALE COMPLAINTS, COLDS, FROST BITES

HOARSENESS SORE THROAT **WILL** CHILBLAINS BRONCHITIS

INFLAMMATIONS AND HEMORRHAGES OF ALL KINDS

SORE EYES OLD SORES **CURE** LAMENESS SORENESS

BE SURE AND GET GENUINE, PUT UP ONLY IN BOTTLES WITH BUFF WRAPPERS. BY POND'S EXTRACT CO., NEW YORK AND LONDON.


#### CRAPS PLAYERS IN COURT.

**A Number Fined and the Bonds of Others Forfeited.**

Eighteen craps players were arraigned in the First District Police Court to-day. They were arrested last Saturday night a week ago in raids made on games under the Imperial saloon, at Sixth and Chestnut streets, and at Rothschild's saloon, at Sixth and Elm streets. Six convictions were secured, the remainder of the cases either being nolle prossed or continued. Attorney James O'Brien represented the players. Those fined were Joseph Ward, $25, and Charles Sebastian, John Moore, Lee Russell, Joseph Ryan and Edward A. White, who were fined $10 each. Six of the players failed to answer, and their bonds were declared forfeited. They were Frank Foster, John F. Wilson, Harry Hopkins, Walter Wright, Robert Reed and James Williams.

#### Cars Now Running.

FORT WAYNE, Ind., May 31.—The first attempt to run cars on the Fort Wayne electric street car lines since the strike of the men, which was inaugurated Monday night, was made successfully at 9 o'clock this morning on the Main street line, and several cars are now running there.

#### World's Fair Attendance.

CHICAGO, Ill., May 31.—The crowd at the World's Fair yesterday was the largest since the opening. There were 123,092 paid admissions and 40,000 passes, making the total attendance 163,092.

ROUND trip Denver ticket will be presented to first person giving dates on which Burlington Route ad. is omitted during 1893.

#### MEYER ENTICEMENT CASE.

**It Was Nolle Prossed by Judge Claiborne, the Defendant Having Been Indicted.**

The case against Herman Meyer, who, together with Frank Meysing, was charged with enticing Lottie Lee of 1505 North Fourteenth street, and Mamie Armstrong of 1507 North Fourteenth street away from home for immoral purposes, was nolle prossed in the Court of Criminal Correction to-day the men having been indicted by the Grand Jury. Meysing is not arrested. An effort was made to have the case settled before the men were indicted, and the costs in the case were paid into court. The money, amounting to $42, was returned to-day by order of Judge Claiborne.

#### Jones' Airship.

Arrangements have been completed by the New York Exhibition Co. for an exhibition at the New Sportsman's Park next Sunday afternoon of Prof. W. W. Jones' airship, "Columbia." The ship is now on exhibition at 813 Olive street in charge of its inventor. The ship's ascending power and balance is regulated by the gas bag attached thereto and the power of navigation is controlled by screw propellers, thus enabling the operator to travel in any course or attitude he may desire, at his will, at least so says Prof. Jones. The machine controlling the course of the gas bag is operated by a wheel which is worked by the operator, in a manner similar to the way a bicycle is ridden. In addition the operator can increase the rate of speed he is traveling with the assistance of two side fans, which are handled like a pair of skiff oars. The two front propelling screws which navigate the balloon are operated by the wheel. The machine can be detached from the gas bag the moment the latter strikes the ground after a journey among the clouds.

#### Real Estate Transfers.

The following real estate conveyances were recorded up to 2 o'clock to-day:

NEBRASKA AV.—50 ft., city block 2718. Chas. Gaethner et al. to Jacob Cullmann et al.—warranty deed ..... $900

MINNESOTA AV.—90 ft. 5 in., city block 2856. Geo. F. Eckhard and wife to Valentine Beck et al.—warranty deed ..... 2,000

DAKOTA ST.—25 ft., city block 2698. Ollie Sievers and wife to Leo Maizel—warranty deed ..... 450

MONTANA ST.—30 ft. 3½ in., city block 2594. Otto Kolb and wife to Lorenz Ross—warranty deed ..... 900

COLLEGE AV.—50 ft., city block 3795. St. Louis University to John S. Dearing—warranty deed ..... 800

PRESTON PL.—50 ft., city block 1331. Margaret F. Tassaix and trustees et al. to Fred Widmann—warranty deed ..... 5,500

BROADWAY—22 ft., city block 108. Thos. Graves and wife to Paul de Limere—warranty deed ..... 180

WINNEBAGO ST.—35 ft. 5 in., city block 1642. Stanislov Wondriska and wife to Harry Naas, Jr.—warranty deed ..... 2,000

CHOUTEAU AV.—75 ft. Wm. Baker and wife to David Crowley—warranty deed ..... 900

BROADWAY—City block 105. Paul de Limere and wife to Sarah A. Graves—conveyance in trust ..... 180

NICHOLSON PL.—25 ft., city block 1329. Maggie Tracey et al. to Julius Fabian—warranty deed ..... 940

POPE AV.—28 ft., city block 3555. Frederick Moelling and wife to Anna M. Koehn—quitclaim deed ..... 1

#### TOO LATE FOR CLASSIFICATION.

WANTED—Girl for general housework; good home to nice gir. 941 Utah st.

WANTED—Two colored women to do housework at Hotel Belmont, 10 and 12 N. 4th st.

WANTED—Engineers; a sober, steady licensed man. Apply with written references, will not consider application otherwise. Friedman Bros. & Schafer, 1711 Olive st.

# HAD MA... THREATS

## Charles Bueltem... Said to Have Sworn to Kill Robert Murphy.

### SOME NEW STATEMENTS REGARDING SATURDAY NIGHT'S TRAGEDY.

**Conversation Which the Dead Man's Brother Claims He Overheard on a Street Car Before the Killing—A Supposed Case of Incendiarism—Police News.**

The neighborhood about Twenty-seventh street and St. Louis avenue is indignant over the fact that Prosecuting Attorney Estep issued a a warrant against Chas. Bueltteman for murder in the second degree, when any number of reputable witnesses are prepared to testify that for some time prior to the killing of Robert Murphy, notably on the Friday before, and on the Saturday on which the crime was perpetrated, Bueltteman was seen to exhibit a knife and say that he intended to kill Murphy with it.

On the evening of the murder a brother of Murphy claims he heard two men who were on the car with him as he returned from work say, in conversation, "Charley Bueltteman is going to lay for Bob Murphy to-night and kill him." When he reached home he repeated this conversation to Robert and his mother and they both urged Robert to remain at home that evening. He replied: "I can't always stay in the house to avoid him and I must go to the jeweler's for my watch this evening. Besides I don't believe that Bueltteman has threatened me, for he shook hands with me after I licked him, and said that we would be friends and that our troubles were ended in ascertaining who was the best man."

Eye witnesses of the tragedy contradict one another regrrding the place of the murder. Some say the murder took place on the sidewalk, others that it was in the garden attached to Lasalle's saloon, corner of Jefferson and St. Louis avenue, while still others affirm that Murphy was drinking a glass of beer in the saloon when Boehman stepped up behind him and reaching over his shoulder, plunged his knife twice in Murphy's breast without a word having been passed between them.

Witnesses to Bueltteman's utterances before the murder are kept very quiet and refuse to say anything, and the reporter could find the names of but few of them, though assured there were more than a few who would be brought forward when the proper time arrived.

The dead man had just received a patent on a storage battery, with which he hoped to achieve a fortune. His mother, who was in church at the time of his death, fainted at the news and was so prostrated that she did not see him before the burial. Murphy is given a good reputation by the neighbors of the family, who consider the killing to have been premeditated and unprovoked.

### Bookseller Fox's Narrow Escape.

Mr. Patrick Fox, the well-known Catholic book dealer at 8 South Broadway, is recovering from the effects of the severe fall which he sustained at his place of business last Monday. His escape from a violent death beneath a barrel of olive oil was marvelous. Mr. Fox and his son, Louis, were engaged in letting down the barrel from the street to the basement on a skid, the lower end of which rested on a huge box. Mr. Fox was standing on the box when the barrel, which was slippery from the oil, escaped from him and his son and started collarward. Mr. Fox jumped into a second box that missed his footing and fell on his back on the cement floor of the cellar. Luckily the barrel of oil crashed through the box on which the skid rested. If it had bounded off the box, it would have lighted on Mr. Fox with desastrous effect.

### Decoration Day Row.

A warrant was issued to-day against Lee Ayers charging him with an assault with intent to do bodily harm on John Sullivan of 1948 North Ninth street. Last evening Ayers and another young man named Charles Lohrum, alias McManus, chased Samuel Fellek, who boards his horse at Sullivan's, into the stable. Sullivan expostulated with them, and Ayers, it is alleged, struck him on the head with a stone, inflicting a gash two inches long. Ayers and Lohrum were arrested by special officers Bambrick and Sullivan. Lohrum will be sent to the Police Court. The young men, who are given a bad reputation by the police, quarreled with Fellek. They were driving up from Jefferson Barracks and pursued his rig to the stable.

### Disappointed by Dalton.

There was a large crowd of office-seekers in Col. Richard Dalton's office to-day, as, it being the last day of the month, it was hoped that he would make some appointments. This, however, he failed to do. He stated that no appointments would be made immediately, and that at any rate he would only recommend the appointments coming from Washington. The places to be filled number sixty-seven, and there are now between 2,000 and 2,200 applications on file.

### Suspects Incendiarism.

A small one-story vacant frame house at 2112 Madison street, owned by John Wagoner, was discovered on fire at 12:45 o'clock this morning by Private Watchman John O'Hara, who put out the fire with a few buckets of water, the damage being only about $85. The place had the appearance of having been set on fire. Gasoline had been spilled on the floor and ignited. Wagoner suspects a former tenant, with whom he had trouble, and who, he alleges, threatened to burn the place.

### Minor Police News.

A warrant was issued to-day against Patrick Holmes and Martin O'Hara, who are under arrest, charging them with stealing thirteen chickens from Charles Brown of 526 South Ewing avenue last Monday night.

George Crone of 812 South Eighth street reported to the police that he had stolen from him yesterday afternoon at 511 Spruce street, a hunting-case gold watch and silver chain, valued at $50. Maggie Kenny was locked up on suspicion of being the thief.

### Had Skeleton Keys.

Mike Flynn, alias Andrew Spalding was arrested on general principles at Twelfth and Market streets about 9 a. m. today by Detectives Donahoe and Schoppe. When searched at the Four Courts there were found on him several skeleton keys and a release from the penitentiary dated last Friday. He admitted that he intended to use the keys to-night in an attempt to burglarize some house.

### Arrested This Morning.

John Stevenson, colored, who shot Lucian Murray in the thigh in a quarrel over a woman at Twelfth and Morgan streets last night, was arrested by Sergt. Walsh near Seventh street and Franklin avenue this morning.

### New Warrants.

John Sullivan, 68 years old, a tar-roofer, living at 415 South Fourth street, swore out a warrant to-day against Edward Bresnahan, charging him with striking him with a chair on the head in a restaurant at 3 North Sixth street about 11:30 a. m. to-day. Bresnahan was arrested by Officer Hammitt.

Frank Guy, colored, living at 25 Targee street, and employed as a porter in Mick's saloon, 20 North Twelfth street, swore out a warrant to-day against William Fox, another colored porter in the saloon, who lives at 42 Targee street, charging him with cutting him with a razor about 8:30 o'clock this morning. Fox cut a gash in Guy's cheek which required sixteen stitches.

Ferdinand Martini of 1825 North Ninth street had a warrant issued to-day against Henry Bothe of 1344 North Seventeenth street charging him with stealing $26.50. Martini is an officer of a lodge which gave a ball on April 29, and ordered cigars amounting to $26.50 for the ball. He gave the money to Bothe to pay the bill, he states, and alleges that Bothe kept it.

A warrant was issued to-day against Robert McClellan, a private watchman living at 1636 Ohio avenue, charging him with an assault on Theodore W. Walker of 1605 South Jefferson avenue. Walker states that this morning about 7 o'clock he met McClellan and that the watchman was under the influence of liquor. McClelan saluted him and he made no reply and the latter struck him, he alleges.

## PIRATE TREASURE.

### A Story Which Rivals the Legends of the Famous Capt. Kidd.

NORFOLK, Va., May 31.—A story of buried treasure, the loot of pirates, rivaling in many details the legends of Capt. Kidd's hidden wealth, comes from Newport News. The tale is told by Capt. R. D. Bucknam of the whaleback steamer Colby. Skipper Bucknam's boat belongs to the fleet of the American Steel Barge Co.

Some time ago he was employed by the Barge company in superintending the work of enlargement of the Missouri, Kansas & Texas Railway terminal facilities in the Lone Star State. While thus employed Capt. Bucknam had occasion to go about forty miles into the country.

While on this journey Capt. Bucknam, with two companions, stopped one night at the cabin of an old woman, so the story goes, who placed in his hands certain documents which reveal the location of fabulous buried treasures.

During the closing year of the last century a strong effort was made to destroy the pirate ships which infested the waters about the West India Islands. Rich merchantmen passing that way were despoiled and their crews were unceremoniously slain. The small islands of the Archipelago furnished excellent hiding places for the stolen treasure. Deep holes were dug in the earth, securely walled up like wells and covered with heavy stones, marked in obscure places with crosses and other emblems by which they might be identified, each pirate gang having its peculiar sign.

The strange paper which the old woman gave to Capt. Bucknam was brought to this country by two men who were hanged at New Rochelle, N. Y., many years ago for murder and was handed down to her. It describes in detail the islands frequented by the pirates and the location of the treasure wells. The two murderers had lived on the islands some time and were able to locate all important points.

When the war upon the pirates began they belonged to the crew of a German ship sent out to aid in the work of extermination. Their vessel fell into the hands of the buccaneers and they alone were left to tell of the frightful slaughter that followed. How they escaped is not stated, but at any rate they managed to get to one of the small islands, where, after subscribing to many awful oaths, they succeeded in getting admitted to the pirate fraternity, but resolved to seize the earliest opportunity to obtain help and carry away the booty. They were successful in getting away, but never returned to the islands.

Capt. Bucknam read the paper through with interest, and upon his return to the East went immediately to New Rochelle, where, to his surprise, he verified the story concerning the hanging of the two murderers. This whetted his appetite for further information, and he resolved to lose no time in organizing an expedition to visit the Treasure Island.

Accordingly, about the latter part of December he set sail from New York with a crew of ten in a stanch fishing schooner of twenty tons burden and went to St. Thomas. There, upon pretense of being in pursuit of pleasure, he procured a permit to visit the various islands. On the first of the other islands visited a large fresh water lake covered the ground to which his strange chart referred. The next one was found to be in possession of a German guano company, which, though ostensibly carrying on the business for which it is chartered, is really trying to find the hidden booty left by pirates. The company employed 200 convicts, who were instructed to keep a sharp eye on every new comer. Nevertheless, Capt. Bucknam found many of the places described in the paper.

In the upper part of this island are extensive caves, within which scores of deep holes have been dug by the Germans in their hunt for treasure. In these caves the guano is obtained, and in order to transport it to the lighters on the shore a tramway has been built from the main entrance to the water's edge. Half way between its termini the tramway passes over a large stone, almost covered with sand. Underneath this stone, according to the marks on it, which correspond exactly with those described in Bucknam's paper, there may be wealth enough to make a dozen millionaires. Nothing, the Captain says, could have been more minutely described. But in other ways and in other places he verified the document's declarations.

Passing as a pleasure-seeker, Capt. Bucknam gained the confidence of a number of the islanders, who confirmed the story of the buried treasure, although they were completely at a loss to locate it. They simply knew that it was somewhere on the islands, in the caves, they supposed, but beyond that they knew nothing.

Capt. Bucknam was unable to carry out his plans on account of the close watch kept upon the islands, and therefore determined to return to this country and organize another and better expedition.

Capt. Bucknam is now at Newport News, where he put in for coal.

## DR. SPINNEY,

THE OLD RELIABLE SPECIALIST.

28 YEARS' EXPERIENCE in the treatment of THROAT and LUNG troubles, CATARRH, ASTHMA, BRONCHITIS, Nervous, Chronic and Special Diseases of men and women.

LOST MANHOOD

Restored—Kidney and Bladder Troubles specially cured—Gleet, Gonorrhœa, Varicocele and Stricture cured without pain, no cutting. Syphilis and all Blood and Skin Diseases cured without mercury.

YOUNG MEN

Suffering the effects of early indiscretions, Weakness, Nervous Debility, Loss of Memory, Despondency, Aversion to Society, Kidney Troubles or any disease of the Genito-Urinary Organs, can have the best of treatment by special officers Bambrick and Sullivan. Lohrum will be sent to the Police Court. The young men, who are given a bad reputation by the police, quarreled with Fellek. They were driving up from Jefferson Barracks and pursued his rig to the stable.

MIDDLE-AGED MEN

Suffering Weakness, Loss of Power, or troubled with too frequent evacuations of the bladder, often with slight smarting or burning, or with stoppage or difficulty; urine of milkish hue, again dark, with ropy or brick-dust sediment settling at the bottom, will find here speedy relief and cure. Men die daily of these causes, unrecognized or neglected. The doctor will guarantee a perfect cure in all such cases. Consultation free.

Dr. Anson B. Spinney & Co.

Office, 710 Olive st., St. Louis, Mo.

Office hours: 9 a.m. to 9 p.m.; Sundays, 9 to 11 a.m.

Those unable to call may write particulars of their cases and have medicine sent by express, with full directions for use.

DOCUTA SANDALWOOD CAPSULES are the best and only specific for all diseases of the genital urinary organs. Cures in 48 hours. Sold by druggists, or sent by mail on receipt of $1. Docuta Pills cure Nervousness, Lost Manhood, Impotency, Nightly Emissions, Lost Power, Failing Memory, Wasting Diseases, Lassitude, all Pains, Losses and Weaknesses of the generative organs of either sex, caused by indiscretion, over-exertion, self-abuse or excesses. Docuta Pills are the only pills that will cure you. Docuta Pills are sold by druggists at $1 per box, or six boxes for $5, or sent by mail on receipt of price. Docuta Pills and Docuta Sandalwood Capsules are sold by druggists, or sent by mail on receipt of price, by the Docuta Medicine Co., 1170 Broadway, New York. Docuta Pills and Docuta Sandalwood Capsules are sold in St. Louis by Hall's Drug Store, 1839 Olive street, and Hall's Drug Store, 1100 Olive street.


## COMMERCIAL.

### Regular Cash Market Price To-Day.

| | To-day. | Monday. | Year Ago. |
|---|---|---|---|
| **WHEAT.** | | | |
| No 2 red..... | 66 | 66 | 86¼@86¾ |
| No 3 red..... | 62¾ b | 62¾ b | 70 b |
| No 4 winter | | | |
| **CORN.** | | | |
| No 2..... | 37¼@37 | 37¼@36¾ | 45¾@46 |
| No 2 white.... | 36¾ | 36 b | 42@51¾ |
| No 3..... | 36¾ a | 35¼ b | 41 |
| **OATS.** | | | |
| No 2..... | 30 | 29½@32¼ | 32 |
| No 2 white..... | 32@32¾ | 31½ | 34½ |
| No 3..... | 28¼ | 28½ | 31 |

### Future Prices.

| | Closing Monday. | Highest Sales. | Lowest Sales. | Closing To-day. |
|---|---|---|---|---|
| **WHEAT.** | | | | |
| June | 68¼ b | .... | .... | 68¾ a |
| July | 68¼@68¾ a | 68¾ | 68 | 68¾ b |
| Aug | 70¼ a | 70¾ | 70¼ | 70¾ |
| Sept. | 71¾ | 72¼ | 71¾ | 72⅝ b |
| Oct. | 73⅝ a | .... | .... | 74¼ n |
| | .... | .... | .... | .... |
| **CORN.** | | | | |
| June | 36 b | .... | .... | 37½ n |
| July | 37¼@37¾ b | 38 | 37½ | 38¼ b |
| Sept. | 38½ b | 39¼ | 39¼ | 39⅝ n |
| | .... | .... | .... | .... |
| **OATS.** | | | | |
| July | 27⅜ a | .... | .... | 27½ b |
| Aug | 25⅜ a | .... | .... | 25½ a |
| Sept | 25¾ | .... | .... | 25⅝ b |
| | .... | .... | .... | .... |

CHICAGO—Reported by Gaylord, Blessing & Co., 307 Olive street.

| | | | | |
|---|---|---|---|---|
| **WHEAT.** | | | | |
| July | 70⅜ b | 71¼ | 70¼ | 71¼@71¾ |
| **CORN.** | | | | |
| July | 40⅛ | 40⅝ | 40 | 40⅜ |
| **OATS.** | | | | |
| Sept | 28½ | 29⅛ | 28⅝ | 29⅛ |
| **PORK.** | | | | |
| Sept | 21.25 | 21.10 | 20.90 | 21.05 |
| **LARD.** | | | | |
| Sept | 10.87½ | 10.85 | 10.70 | 10.75 |
| **SHORT RIBS.** | | | | |
| Sept | 9.95 | 9.90 | 9.80 | 9.95 |

CHICAGO—Wheat—June, 69c; July, 71¼@71¾c; Aug. —; Sept, 74¾@74¾. Corn—June, 39¾c; July, 40¾c; Sept, 42c. Oats—June, 30c; July, 29¾c.

PORK—July, $20.65; Sept. $21.05 b. Lard—July, 10.37½c; Sept, 10.75c. Short ribs—July, 9.65c; Sept, 9.85c b.

NEW YORK—Wheat—July, 77⅛c b; Sept, 80¾c. Corn—July, 48¼c b; Aug. 48¾c a. Oats—July, 35¾c b.

TOLEDO—Wheat—Cash, 69¾c b; July, 71¾c b; Aug. 73¾c b; Sept, 75¼c b.

### Stock of Grain in St. Louis Elevators.

| | To-day. | Monday. | Year Ago. |
|---|---|---|---|
| Wheat, bu..... | 3,817,023 | 3,820,716 | 362,175 |
| Corn, bu..... | 328,035 | 298,642 | 125,000 |
| Oats, bu..... | 139,665 | 128,734 | 81,229 |
| Rye, bu..... | 4,908 | 4,908 | 1,864 |
| Barley, bu..... | 1,602 | 1,602 | 1,000 |
| No 2 red wn. wheat | 3,170,264 | 3,172,351 | 141,013 |
| No 2 corn..... | 210,774 | 202,249 | 30,527 |
| No 2 white corn.... | 82,252 | 71,096 | 52,364 |
| No 2 oats..... | 97,916 | 94,920 | 25,038 |
| No 2 rye..... | 3,856 | 3,856 | 484 |

### Movement of Wheat and Corn To-Day.

| | Receipts. | | Shipments. | |
|---|---|---|---|---|
| | Wheat. | Corn. | Wheat. | Corn. |
| St. Louis | 21,140 | 228,015 | 518 | 171,502 |
| Chicago..... | 151,518 | 464,204 | 125,860 | 519,274 |
| Toledo..... | 31,180 | 34,857 | 34,708 | 4,600 |
| Detroit..... | 4,000 | 4,400 | 9,618 | 609 |
| Kansas City | 19,300 | 49,700 | .... | .... |
| Milwaukee.. | 2,000 | 8,450 | 1,300 | 2,600 |
| Minn'polis. | 255,000 | .... | 135,850 | .... |
| Duluth..... | 144,000 | .... | 207,729 | .... |
| New York.. | 407,650 | 125,700 | 107,506 | 13,201 |
| Baltimore.. | 89,696 | 77,978 | 112,000 | 51,429 |
| Philadel'ha | 38,360 | 51,224 | 21,185 | 10,035 |
| Boston..... | .... | 310,400 | 97,794 | .... |

SHIPMENTS OF FLOUR—St. Louis, 6,778 bbls; Chicago, 6,342 bbls; Detroit, 5,900 bbls; Milwaukee, 6,435 bbls; Minneapolis, 28,612 bbls; New York, 4,311 bbls and 19,721 sks; Baltimore, 5,939 bbls; Philadelphia, 1,794 bbls; Boston, 10,508 bbls.

### Grain Inspections.

| | In | | Out | |
|---|---|---|---|---|
| WHEAT. | Sacks. | Cars. | Cars. | Bushels. |
| No 2 red winter... | 1,121 | 4 | .... | .... |
| No 3 red winter... | 672 | 3 | 1 | .... |
| No 4 winter ..... | 93 | .... | .... | .... |
| Rejected winter.. | .... | 1 | 1 | .... |
| No 2 white spring. | .... | 1 | .... | .... |
| No 3 spring..... | .... | 2 | .... | .... |
| Rejected spring... | .... | 1 | .... | .... |
| Total wheat.... | 1,886 | 12 | 2 | .... |
| CORN. | | | | |
| No 2..... | .... | 62 | 15 | .... |
| No 3..... | .... | 4 | 2 | .... |
| No 2 yellow..... | .... | 1 | .... | .... |
| No 2 color..... | .... | 5 | 5 | .... |
| No 3 color..... | .... | 1 | .... | .... |
| No 2 white..... | .... | 10 | 8 | .... |
| No 3 white..... | .... | 5 | 4 | .... |
| No 2 St Ch's white | 160 | .... | .... | .... |
| Total corn..... | 160 | 88 | 34 | .... |
| OATS. | | | | |
| No 2..... | .... | 13 | 4 | .... |
| No 3..... | .... | 7 | 1 | .... |
| No 4 ..... | .... | 5 | .... | .... |
| No 2 white..... | .... | 12 | 2 | .... |
| No 3 white..... | .... | 26 | 11 | .... |
| No 4 white..... | .... | 4 | .... | .... |
| No 2 color..... | .... | 2 | .... | .... |
| No 3 color..... | .... | 1 | .... | 52,000 |
| Total oats..... | .... | 70 | 19 | .... |
| RYE. | | | | |
| No 2..... | .... | 2 | .... | .... |
| Total rye..... | .... | 2 | .... | .... |
| Grand total... | 2,046 | 172 | 55 | .... |

### Future Sales To-Day.

**Wheat**—July—75 at 68c, 40 at 68¼c, 315 at 68¼c, 40 at 68⅝c, 315 at 68⅝c, 10 at 68¾c, 255 at 68⅝c, 10 at 68¾@68⅝c, 50 at 68¾c, Aug—40 at 70¼c, 50 at 70¾@70⅝c, 45 at 70⅜, 10 at 70¼c, 5 at 70⅝c. Sept—5 at 71¾c, 5 at 72⅛c, 60 at 72⅜@72⅛c, 25 at 72¼c, 15 at 72⅝c, 15 at 72½c.

**Corn**—July—5 at 37¼c, 20 at 37¾c, 10 at 37⅝@37¾c, 45 at 37⅜c, 30 at 37¼@37⅜c, 10 at 37⅛c, 5 at 37c. Sept—5 at 39¼c, 25 at 39¾c.

**Oats**—Aug—5 at 25½c.

### ON 'CHANGE.

#### Grain.

**Wheat**—As compared with Monday's regular close this morning's opening was ¼c lower, but a comparison with yesterday's panicky curb, where July sold off to 67⅞c, the first sales to-day were at ⅝c advance over that low point. The buying this morning was in marked contrast with yesterday's pressure to sell, the panicky feeling having entirely passed away, and been replaced by confidence and an urgent desire to buy, the latter being noticeable among both bulls and bears. Those who sold short on yesterday's break were especially eager to get back. The strength was continued about all the session, an occasional soft spot cropping out upon which there was some selling, but not lasting long and not more than ⅛c relapse at any time. Later came more right sharp demand that put the price higher than it had been. The close was at the top and ⅛c above Monday. The conditions—bright sunshine and reputed cholera in European ports—that were the principal causes of yesterday's demoralized curb and record-breaking prices were absent this morning. Cloudy weather prevailed, with rains throughout the West and Southwest and not a line regarding cholera was in this morning's cable news. Foreign markets were quiet and dull, Liverpool ¼d lower for red winter and 1d for California and London easier, but these markets were not off as much as the trade expected and New York reported foreign buying. Receipts of spring wheat lessening, amounting to nearly 1,500 cars for two days at Chicago, Minneapolis and Duluth, but these apparently had no effect and winter wheat arrivals continued small. A bullish factor locally was the announcement of four barges loading with No 2 red for export, which indicating a probable start at exporting the stock here alarmed the shorts and encouraged the bulls. Another bull influence was the idea that the market had been sold too low and too much of late. The long side had a good deal to contend with, however: what with exports of gold, heavy Baltic shipments to Europe and disappointing clearances from five ports—42,250 pkrs flour and 358,500 bu wheat for 2 days—besides the decrease of 2,827,000 in Bradstreet's visible, where a much larger reduction had been looked for. With all three domestic markets held their strength and their own in price. Latest cables were encouraging, London and Antwerp being unchanged and Berlin unchanged to ⅛c lower, but Liverpool ¼d higher and Paris ⅛@1c higher, and the buying was strong on these closing prices at top for the day.

FUTURES—July opened at 68c, sold up to 68⅜@68⅝c to 68¼c to 68¾c to 68¾c to 68⅝c to 68¾c to 68⅝c to 68¾c, to 68⅝c, to 68¾c, to 68⅝c, to 68¾c, to 68⅝c, and that bid at close. Augopened at 70⅛c, sold up to 70¼c, back to 70¼c to 70⅜c and closed at that. Sept opened at 71¾c, sold to 72⅛c to 72⅜c to 72⅛c, to 72¼c, to 72⅛c, and at close 72⅜c bid. June offered on call at 66¾c, bid 65¾c; Dec at 71c, bid 71¼@70¾c.

SPOT GRADES—Exporters were again in the market for No 2 red, taking late yesterday and to-day 200,000 bu, and there was some milling demand for round lots, which sold 2c below the July price, but carriers often and slow to buy 68c (same as Monday), refusing several cars at that because they were not strictly fresh. No 3 red was offered regular at 63c, bid 62¾ for 84 l, 7 and M 62⅝c for East side. All else neglected.

Sales: No 2 red—6 cars regular at 68c, 205,000 bu regular p t.

SAMPLES—Received, 2,462 sks and 24 cars local. There was fair demand for sample lots at no decline from the prices paid Monday. Sales: red winter—231 sks medium at 63c, 75 No 3 at 64c, 174 at 65c, 150 choice at 65¾c, 264 fancy at 66c, 160 on grade t. i. p. special sin—1 car No 4 at 61c, 1 No 3 at 66c. This side track—1 car No 2 at 68c, 1 car mixed at 65c. East track—2 cars No 2 at 68¾c, 3 cars No 3 on p t.

**Corn**—Without the activity that marked wheat, corn was equally as strong and almost as badly bought, having much fewer sellers than the other cereal, too. Receipts were large here and at most points, but Chicago particularly, where 1,275 cars were in, but the figures arrivals were overshadowed by the change in grain weather, the advance in wheat and the fact that cables were firm. The Illinois report that gave such an unsatisfactory statement as to crop's condition was bullish influence, also. The greatest strength was seen late when wheat was at its strongest. Sellers then were very scarce and the price was bid up, until at close July had buyers 40@40¼c above Monday.

FUTURES—July opened at 37¼c, sold up to 37⅝@37⅜c to 37⅝c to 38c and 38¼c bid at close. Sept sold at 39¼c to 39¾c, and at close nominal at 39¾c. No 2 white—June offered at 40c, bid 39c; July at 40¾@40¼c, bid 40¼c.

SPOT GRADES—Higher and in fairly good demand, but the offerings, more especially of No 2, in excess of requirements. White and color corn were scarce and found ready takers of all offered—No 2 white at 39¼c, No 3 do at 38½c and No 2 color at 38¾c—but No 4 white dull at 36c asked E side. An exporter bought a limited amount of No 2 and some order demand, but after selling up to 37¾c the price fell back to 37c, at which F offered, while 37¼c bid for M and St L and 37¼c for E side. No. 3 offered regular at 36¾c, no bid. No grade at 30c, bid 27c. No 2 yellow sold E side at 38c.

Sales: No 2—1 car in B, 4 in M and 1 in C at 37¼c, 2 in F and 2 cars and 5,000 bu United at 37½c, 2,500 bu in F and 40,000 bu in United at 37c. No 2 white—1 car in C and 1 East side at 39¼c. No 3 white—1 car in C and 1 East side at 38¼c. No 2 yellow—1 car East side at 38c. No 3 color—5 cars in M at 37c.

SAMPLES—Good shipping demand for white and market firm. Sales: East track—3 cars No 2 at 38½c. Sacks rtd—85 118 185 and 205 sks white at 42c, 606 do at 41c, 453 do point below at 41½c. Bid lots on orders 46@47c.

Oats—Little doing in the option line, so indifferent was the trade and so generally far apart were the offers to sell and bids. May and June were entirely neglected, as the former was all settled up and no trade in latter. Aug was offered on call at 25¼c, but later sold at 25½c—¼c above the price asked at close of Monday. July offered at 27¼c, bid 27½c, Sept at 26½c, bid 25¾c.

SPOT GRADES—Largely lower. The fact that the May deal was all settled and no speculative demand caused holders to press their No 2 for sale, asking 30c on the call, but buyers shy. No 3 sold E side at 28¼c and No 4 offered there at 27½c, no bid.

Sales: No 2—1 car regular at 30c. No 3—1 car East side at 28¼c.

SAMPLES—Received 93 cars. On everything excepting a few choice cars white, the market was lower. No 2 was fully 2c lower, and there was no snap to trading at the decline. White grades, excepting a few choice cars, sold off ½@1½c, according to the quality of the oats.

Sales: Special bin this side—2 cars choice No 2 white at 34c, 1 No 2 white at 33c, 5 choice No 3 white at 32¾c, 1 do at 32½c, 4 No 3 white at 32c, 1 choice No 2 and 1 No 3 white corn mixed at 31½c, 1 poor No 3 white at 31c, 1 No 2 at 30¼c, 4 do at 30c, 1 No 4 at 26¾c. East side—1 car No 4 at 27c. Track this side—1 car No 2 white at 34c, 1 car No 2 color at 33½c, 1 choice No 3 white at 33c, 5 white at 32c, 1 fancy No 2 at 32½c, 1 No 2 at 30½c. Sacked lots on orders, 35@36c.

Rye—None offered. Bids on call were 55c for No. 2 regular, 56c E side.

#### Hay.

Receipts for two days, 710 tons; shipments, 56 tons. There was a fair demand for good hay at steady prices. Poor of all kinds dull.

Sales this side: Mixed—2 cars at $11, 1 at $11.50. 2½ cars at $12, 1 at $12.50. Timothy—1 car heated at $10.50, 1½ cars prime at $13, 3 strictly do at $13.50, 2½ choice at $14, 1 strictly do at $14.50, 1 fancy at $15.50, 1 car strictly do at $16 and 1½ extra do at $17. Prairie—1 car off color at $7, 4 Kansas at $10.50, 1 do at $11. East side—Timothy—1 car at $12.50, 1 at $13, 2 at $14, 1 at $15.

#### Flour and Feed.

Flour—Market very quiet, being depressed by the course of wheat, and buyers generally offish. Sales —11 cars and 1,200 bbls on p t.

| | |
|---|---|
| Patent..... | $3 35@3 45 |
| Extra fancy... | 3 05@3 15 |
| Fancy ..... | 2 70@2 80 |
| Choice..... | $2 30@2 40 |
| Family ..... | 2 00@2 15 |
| Rye flour ..... | 3 35@3 50 |

Cornmeal—Steady. On orders—Cornmeal, $2.10 @2.15 ₱ bbl; pearl meal, grits and hominy, $2.60@2.65.

Bran—Quiet. Sellers offering sacked East track at 61½c and 61c bid there and at E St L; rate points. Sales: Country points—1 car bulk at 53c, do at 54c, 3 sks'd Alton at 61c. East track—1 car sks'd at 61c. At mill—200 sks at 62c. On levee—129 sks at 62½c.

#### Provisions.

Besides being lower, the market was dull and very flat, with only a retail trade.

Pork—Standard mess, $21.25 nominal.

Lard—Prime steam, 9¾c, nominal. Country—White, 9c; mixed and dark, 7¾@8c.

Dry Salt Meats—Shipping age f o b on cars—Shoulders at 10c; longs and c'ribs, 10.10c; hams, 10.35c, boxed at 15c higher. On orders—Boxed shoulders, 10½c; longs, 10¾c; c'ribs, 10¾c; shorts, 11¼c. Country—Shoulders, 7c; sides, 9@9½c; hams, 10c.

Bacon—Boxed, clear-cured, 13@14c, cases to size and brand. In creases, 14@15c, according to brand, size of ham and size of order.

Breakfast Bacon—13@14c ₱ lb; on orders, 14½ @15c, according to brand.

Green Meats—Hams from the block, 12c, bellies, 11½c; shoulders, 7½c.

Highwines—Steady at $1.12.

#### Lead and Spelter.

Lead—Better. Sales—5 cars at 4¼.

Spelter—Firm, with buyers at 4c.

### ON THE STREET.

*[The Post-Dispatch quotations are for lots in first hands unless otherwise quoted. Orders are filled with choice goods and are higher.]*

#### Fruits and Berries.

Old Apples—Steady and firm. We quote: Fancy, $4@4.25; choice, $3.50@3.75; fair to good, $3@3.25; poor, $1.50@2 ₱ bbl. Sales: 62 bbls No 2 russets at $2.50, 54 do at $3, 40 do at $3.25, 25 No 2 do at $2.25.

New Apples—Light offerings and fair demand at 25@50c per peck box.

Apricots—Few Southern arriving and selling at $1 per peck box.

Peaches—Large receipts, but mainly in bad order. Choice fruit was only in fair demand. We quote: Pecks, 20@60c, ½-bu, 30@75c for the best offerings. Damaged much less.

Plums—Dull offerings; about all Chickasaw and other small varieties and were hard to place at 50@ 60c ₱ 6-gallon case.

Cherries—Fair offerings of home-grown, but not in the best condition, which sold at 50@$1.50 per 6-gal case, according to quality. Choice consigned brought $2@2.25 per 6-gal case; inferior less.

Blackberries—Salable at $1.50@2 per 6-gal case.

Gooseberries—Consigned sells at $2@2.25 per 6-gal case and home-grown $1.25 per 3-gal tray.

Strawberries—Arrivals of Southern small and mainly poor; deliveries of homegrown light, but of fair quality; consigned sold at $1.00@1.50, per 6-gal case for Illinois and Missouri, and homegrown at $3.50@5 ₱ 6-gal case.

Whortleberries—Light supply, good demand at $3 per case.

Oranges—The market was steady and firm. We quote: Los Angeles and San Gabriel seedlings, $2.25 @2.75; Washington navels, $3@4.50; Florida golden russets, $2.50@3.25; Mexican, $3.25@3.50 per box.

Lemons—Good demand at steady prices. We quote: Fancy, $4.75@5; choice, $4.25@4.50; common, $4.50@3.75 ₱ box. From first hands in original packs prices were lower.

Pine Apples—Supply fair and under a good demand the market was steady. We quote Havana extra, $2.50; No 1, $1.75; No 2, $1.50; No 3, $1.25; specked and damaged, 50c@$1 per doz.

Bananas—Choice bunches are billed out on orders at $1.50@1.75, and fancy $2@2.25 per bunch.

Dates—New Persian Hallowe'en 60-lb boxes, 5c per lb; Fard, 12-lb boxes, 6½@7c. 60-lb boxes, 5½@6c.

Figs—Layers in boxes, fancy, 14@16c; choice, 12 @13c; prime, 11@12c ₱ lb; ovals, $3 ₱ 100.

Dried Fruits—Very little fruit left in first hands, and consequently little or nothing doing on the open market. Prices entirely nominal, as follows: Apples at 4@5c for sun-dried, 6½@7½c for evaporated rings and 10@11c for jelly stock. Peaches without quotable values.

#### Vegetables.

Transactions on the daily call at the Fruit and Produce Exchange were as follows: 1 car spot Burbank at $1.02 del, 1 lot at $1. Ajax—1 lot at 84c. New potatoes—1 car bulk 96c, 1 car bbls $2.80, 100 sks 75c; new onions, 10 bbls $3.75, 100 sks $1.25; June 1 quarter ajax, 1 car at 85c; new potatoes, 1 car at 94c, 1 car 94½c; cabbage, 70 crates $1.75.

Potatoes—Received, 27,627 bu; shipped, 2,904 bu. Old—Scarce and firm, with demand mainly for Burbanks and Hebrons. We quote: Burbanks 68c@$1, Hebron and Ajax, 90@95c, mixed, 75@80c per bu delivered. New—Large receipts of New Orleans and they were mainly in bad order. Mobile receipts were fair and while not all in prime condition, averaged fair. Demand for choice offerings was about equal to the supply but the off stock was dull and dragging at way down prices. We quote: Choice New Orleans, 80c; Mobile, 90@95c per bu; damaged less, according to condition.

Onions—Received, 1,506 bu; shipped, 5,043 bu. Scarce and firm at $1.10@1.15 per bu.

Cabbage—Choice in light supply and steady at $2@2.25 per crate. Selections on orders $2.50@ 2.75 per crate.

Cucumbers—Large supply, dull and lower. We quote consigned at 75@90c per crate and $2@2.25 per bbl. Home grown, 50@75c per doz.

String Beans—The market is largely overstocked and is very dull and lower at 25@40c per bu box for green and 50c for wax.

Green Peas—Consigned not salable at over charges. Homegrown in good demand at $1.25 per bu.

Tomatoes—Florida offerings mainly soft and wormy. The best arriving finds fair sale at $1.25@ 2.25 per 6-basket case. Mississippi furnishes the best tomatoes and for these there was a moderately good demand at $1.50@2 per 6-basket case.

Egg Plant—Sells slow at $2.50@4.00 per crate.

Squash—Fair supply and light demand at 25@50 c per box.

Sauerkraut—Choice, $4 per bbl and $2.25 per half bbl. On orders, 50c@$1 higher.

ON ORDERS IN SHIPPING CONDITION.

Asparagus, ordinary, 25@75c; choice, $1.50@2; beets, 25c; cauliflower, 50c@$1.00; cucumbers, homegrown, 75c@$1; new cress, 25c; plant, $1.50; oyster plant, 15@20c; pie plant, 20c; parsley, 25@30c; radish, white tops, red 5c; spring onions, 10@12½c; mushrooms, 25@30c; peppers, 50c; spinach, home-grown, 25c box and 75c per bbl; kale, 25c box and $1 per bbl; lettuce, 50c per box.

#### Wool.

Received, 322,400 lbs; shipped, 101,000 lbs. There was no change in the general condition of the market. Receipts are rather light, as the weather has been unfavorable for shearing and desirable wool is selling fairly at barely steady prices.

Sales reported of 500 sks Missouri and Illinois at 19c for clear medium, 17@18c for braid, 13@16c for more or less burry and 12c for heavy burr; several lots of Kansas at 10@13c.

| MISSOURI, ILLINOIS, ETC. | | | |
|---|---|---|---|
| Medium..... | 19 | Fine medium.. | 16@17 |
| Coarse..... | 17 | @18 Light fine..... | 15@16 |
| Braid ..... | 16 | @17 Heavy fine ..... | 13@14 |
| Low and cotted. | 14 | @15 Hard burry ..... | 12@13½ |
| **KANSAS AND NEBRASKA.** | | | |
| Medium..... | 17 | @18½ Light fine..... | 14@15 |
| Coarse ..... | 15 | @16 Heavy fine..... | 12@13 |
| Fine medium.. | 15 | @17 Sandy & earthy. | 9@10 |
| **TEXAS, INDIAN TERRITORY, ARKANSAS, ETC.** | | | |
| 8 to 12 months. | | 4 to 6 months. | |
| Choice medium. | 19 | @20 Medium

THE DELICATESSEN CAFE
718 OLIVE STREET.
For Ladies and Gentlemen.
STRICTLY FIRST-CLASS.



FIVE-MILLION STAMPS

I have an order from Europe for 5,000,000 used large Columbian postage stamps. Parties in banks and business houses that get large mails can make some extra money by saving stamps. Stamps must be soaked off and tied in packages of 100. No lot of less than 5,000 taken. I pay $1.00 for each 5,000 lot and guarantee to take all that are offered.
C. H. MEKEEL, 1009 Locust St., ST. LOUIS, MO.


## CITY NEWS.

PRIVATE matters skillfully treated and medicines furnished. Dr. Dinsbeer, 814 Pine st.

### HAD HER PICTURE TAKEN.

**A Busy Day Spent by Infanta Eulalia in New York.**

NEW YORK, May 31.—The Infanta Eulalia arose early yesterday morning and prepared for a busy day. It had been arranged that she should have her photograph taken and should also go up to Riverside Park and place a wreath of flowers on the tomb of Gen. Grant.

It was 9:15 o'clock when the Infanta was ready to make the start from the Savoy. The usual crowd was about the hotel waiting to catch a glimpse of her Royal Highness.

At 9:20 o'clock the Princess and her suite appeared at the side entrance to the Savoy. She came out leaning on the arm of a member of the Reception Committee. Immediately behind her were the Duke of Tamames and the other members of the Infanta's suite. The crowd cheered on the appearance of the Princess, and she smilingly bowed her acknowledgment of the greeting.

Carriages were in waiting and the Infanta and her party took seats in them and in a few minutes were rolling down Fifth avenue to a photographer's. Her maid rode in a closed carriage with two Central office detectives and the crown jewels, which are valued at $200,000.

After a ride of about ten minutes the photographer's place was reached and the party entered the establishment. The Infanta sat several times for her photograph. The party remained at the establishment and witnessed the Decoration Day parade from a window there.

Prince Antoine, the husband of Princess Eulalia, went to the photographer's early in the morning and had several sittings in uniform. The Infanta and party returned to the Savoy after the parade.

At 1 o'clock the Princess again left the hotel, this time bound for Riverside Park, where she participated in the ceremonies at Gen. Grant's tomb. A escort of mounted police accompanied the party to the tomb. With the Princess were the Prince, the Marquissa, the Duke De Tamemes and Commander Davis.

THE Globe Shoe and Clothing Co. close evenings at 6:30. Saturdays at 10:30.

### FARMERS TO ORGANIZE.

**A Business Association to Be Formed at Sedalia—No Third Party Needed.**

Congressman U. S. Hall of the Second District arrived in St. Louis this morning to transact some private business and will return to Randolph County in the morning. In speaking of the Alliance meeting to be held at Sedalia in June, he said: "The farmers of the State will meet, not for a political purpose, but to perfect an organization which will be beneficial to farmers. Farming will be discussed and not politics. I have always been in favor of a farmers' organization of some kind and I am confident at this meeting an organization will be perfected with a large membership of farmers who will go into it for the sole purpose of keeping themselves posted regarding their business. In my opinion there is no necessity for a third party in this or any other State, as the stand taken by Mr. Cleveland and Mr. Carlisle, together with their harmonious action with Congress, clearly demonstrates that the present Administration is the friend of the farmer."

### $25 Reward—Paper Thieves.

A standing reward of $25 is offered by the POST-DISPATCH for the information leading to arrest and conviction of any one stealing papers from the doorsteps of subscribers. Report cases to city circulation department.

### FIRED FIVE SHOTS.

**Young Hoodlums Create Consternation on Tenth and Walnut Streets.**

A gang of toughs is in the habit of standing at the corner of Tenth and Walnut streets at night, and there is much complaint in the neighborhood of their misconduct. Last night, about 9 o'clock, while a dozen men were lounging there, some one in the crowd drew a revolver and fired five shots. A woman who lives in one of the disreputable houses on Walnut street, just above Tenth, was going from one house to another, and it is said the shots were fired to frighten her. They had the desired effect, for she shrieked and dashed into the nearest door. About an hour later Officer Tom Donlan, who walks the beat, came along and tried to find the shooter, but failed. A POST-DISPATCH reporter was told that the men speak to and insult every woman and young girl who passes the corner at night. They keep a sharp lookout for the officer, and when he is not in sight do pretty much as they please.

**For Tired Brain**
**Use Horsford's Acid Phosphate.**

Dr. O. C. Stout, Syracuse, N. Y., says: "I gave it to one patient who was unable to transact the most ordinary business, because his brain was 'tired and confused' upon the least mental exertion. Immediate benefit and ultimate recovery followed."

### POISON EVERYWHERE.

**A Dastardly Attempt to Kill a Whole Family.**

WICHITA, Kan., May 31.—A dastardly attempt was recently made to poison the family of J. W. Green by some unknown individual. The family was out one evening and returning noticed a window had been opened during their absence. Investigation of the premises showed that nothing was missing, but they discovered an empty rough on rats box thrown into a drawer. After a thorough search without finding any clew to the visitor Mrs. Green started to make some coffee and found some rough on rats in the pot. On further search it was discovered that the poison had been mixed with the flour and meal supply and put in a jar of jelly and in a bottle of pickles. The family knows of no enemies, and cannot explain the apparent design of wholesale murder.


SICK HEADACHE

CARTER'S LITTLE LIVER PILLS.

POSITIVELY CURED BY THESE LITTLE PILLS.

They also relieve Distress from Dyspepsia, Indigestion, and Too Hearty Eating. A perfect remedy for Dizziness, Nausea, Drowsiness, Bad Taste in the Mouth, Coated Tongue, Pain in the Side. They regulate the Bowels and prevent Constipation. Are free from all crude and irritating matter. Very small; easy to take; no pain; no griping. Purely Vegetable. Sugar Coated.

SMALL PILL. SMALL DOSE. SMALL PRICE.
Beware of Imitations and
Ask for CARTER'S and see you get
C-A-R-T-E-R-'S.



SEND TO NEW YORK.

Book Coupons in Future to Be Mailed Direct to Publisher.

CITY SUBSCRIBERS MAY STILL GET BOOKS OVER COUNTER.

An Arrangement Perfected by Which Time Will Be Saved in Delivery—Nathaniel Hawthorne, Macaulay, Gaskell, Ik Marvel, De Quincey, Lytton and Others Equally as Famous Are the Authors Selected.

The success of the POST-DISPATCH book coupon offer is evidenced by the fact that the different numbers of the Premium Library are ordered in thousand lots, and exhausted almost as rapidly as received. The only point that has not been entirely satisfactory to this paper in making the book offer is the delay in delivery of mail orders. Heretofore the subscriber has sent coupons direct to the POST-DISPATCH, from whence the order for book selected was forwarded to the publisher in New York. A change has been made by which the subscriber may in future address coupons direct to POST-DISPATCH Book Department, 142 Worth street, New York City. This will save from thirty-six to forty-eight hours, and thereby secure a much more prompt delivery service.

The beautiful volumes are furnished by the POST-DISPATCH to its readers at a price as low as the same amount of white paper would cost. In fact, it may be said they are almost given away.

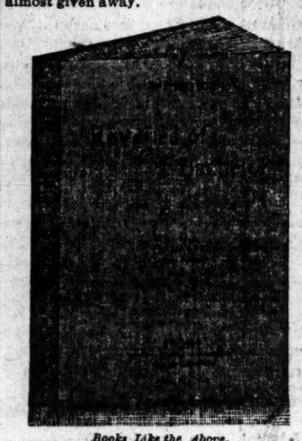

*Books Like the Above.*

Premium Library.

1. The Reveries of a Bachelor, Or, A Book of the Heart, (Ik Marvel, Donald G. Mitchell.)
2. Lays of Ancient Rome, Macaulay. (Beautifully Illustrated.)
3. Tillyloss Scandal, J. M. Barrie.
4. The House of Seven Gables, Nathaniel Hawthorne.

In order to obtain this library it is not necessary to worry your neighbor into signing subscription lists, or for you to buy it at a price equal to its wholesale value, as inferior journals too often ask you to do; it is only incumbent upon you to follow the plans described below that you may become its owner.

The POST-DISPATCH wants you to have these books. It knows you will enjoy them and that they will benefit you, broaden your lines of thought and diffuse through your mental atmosphere a bracing element such as the July sea breeze imparts to air overhanging the land. You need them as the traveler in the desert needs the waters of the oasis.

On the front page of the POST-DISPATCH, near the upper right hand corner you have seen a long narrow coupon. On this coupon you have seen a large number. Every day this number is changed, and in one week seven different numbers appeared in your POST-DISPATCH. You need only save these seven coupons, day by day, as they appear, and when you have seven with *different numbers* upon them, send them addressed as follows:

POST-DISPATCH BOOK DEPARTMENT,
142 Worth Street,
New York City.

With three 2-cent stamps, and you will receive as soon as possible your choice of the books so far advertised. *Remember to inclose three 2-cent stamps.* After receiving one book, continue to save your coupons for another, and after a few weeks you have the whole library.

Cut out seven coupons of different numbers and send them in to the office and choose your books, naming in your letter what your choice is.

A supply of the books will be kept on hand to be delivered over our counter for seven coupons and 5 cents. Those who desire the books by mail should inclose 6 cents with coupons, and address as above. Books will be mailed direct from publisher and should reach subscriber within ten days from date coupons are mailed. If one is in a hurry for the books it will pay to call or send in to this office. We cannot deliver books through our regular carriers, as it delays the evening delivery of this paper. A large stock of books will be on hand at all times.

The books are library size, with good sized type and paper, and are turned out by a process lately perfected. The books are not sewed or wired, but are bound by a flexible and adhesive backing which permits them to open almost flat.

These books on the market would cost the purchaser from 25 to 50 cents each, and the Post-Dispatch proposes to almost give them away to its subscribers; it is a rare chance, and one not frequently offered and should not be allowed to pass.


### Hay for Europe.

BALTIMORE, May 31.—Gill & Fisher, grain dealers, have exported to France 100 tons of American hay. It is said to be the first shipment of American hay to European markets. Mr. Charles D. Fisher said the hay was sent on an order as a sample of American feed product to see if it will suit the French demand.

France and the United Kingdom suffered a severe drought last season and the hay crop was almost a total failure. It is said that the present dronght in England is without a precedent since 1818.

### Died of Heart Failure.

BROOKLYN, N. Y., May 31.—During the Memorial Day parade in this city W. L. Osborne of the 47th Regiment fell dead of heart failure.

### Lafayette School Picnic.

The Lafayette School will give its annual picnic at Concordia Park to-morrow. The children will march to the park, and the day will be spent in games and outdoor amusements.

## BULL—BLAINE.

**Marriage of Mrs. Marie Nevins Blaine and Dr. W. T. Bull.**

NEW YORK, May 31.—Mrs. Marie Nevins Blaine and Dr. W. T. Bull were married yesterday morning in the South Reformed Church, corner of Madison avenue and Thirty-eighth street, by Rev. Dr. Frederick Roderick Terry, the pastor. The bride was dressed in pearl gray silk with white lace trimmings on the corsage. Her hat harmonized with her costume in coloring and she looked charming indeed. She carried a bunch of bride roses and lilies of the valley. The father of the bride gave her away at the altar. There were no attendants. The ceremony was followed by a wedding breakfast at Mrs. Blaine's apartments at the Belmont. Only intimate friends and relatives were asked to the ceremony as it was the bride's desire that the wedding should be as quiet as possible. Not more than fifty people were present in the church to witness the ceremony.

This wedding is a happy consummation of a romance begun when Mrs. Blaine was seriously ill three years ago.

## CRUM FIRE STENCH.

**The Owners of the Property Will Be Legally Proceeded Against.**

Notwithstanding the fact that the sanitary department has sprinkled an additional supply of chloride of lime over the debris of the Crum livery stable fire there is a general complaint in that vicinity that the disagreeable odor from the decayed horse flesh in the ruins still prevails.

It has now been ten days since the fire and the owners of the property have taken no steps whatever to clear away the debris. Chief Sanitary Officer Francis said this morning that he was preparing to make out a case against them and bring them into court.

In the meantime, however, the place is fast becoming a hot-bed for the nourishment of the germs of disease, and the residents in the vicinity think the Mayor should take the matter in hand, condemn the place as a public nuisance of the most dangerous kind, and order the ruins to be at once cleared and thoroughly disinfected.

## HOLMAN'S NEW SCHEME.

**Pumping Plant to be Put in at the Compton Avenue Reservoir.**

Water Commissioner Holman has completed his plans for relieving the residents in the vicinity of Compton Hill of the present insufficient water supply. His scheme is to erect a pumping plant at the Compton Hill reservoir and thus be enabled to force the water to the second story of all houses in the vicinity without any difficulty. Mr. Holman thinks the plan thoroughly practical, and says it only remains with the Board of Public Improvements to pass upon the measure and decide whether it would be advisable for the city to expend the necessary amount of money for that purpose at the present time. It will be at least two years before any relief can be given this section from the enlarged mains to be run from the new water works.

The proposed pumping plant will cost about $30,000. The matter will be brought before the board at its meeting Friday next.

### LITTLE HOPE OF SETTLEMENT.

**The End of the Pittsburg Strike Not Yet in Sight.**

KANSAS CITY, MO., May 31.—State Labor Commissioner Todd has returned from Pittsburg, where he spent a week looking into the strike of the coal miners there. He says there seems to be but little hope that the strike will reach an early settlement. There has, as yet, been no general effort by the men and the operators to get together to adjust the difficulties. There are so many interests involved and so many men to consult that he fears a settlement cannot be reached by arbitration until the worst comes, that is until one side or the other is forced to submit concessions.

### FARNHAM POST DENOUNCED.

**A Heated Debate Between an Old Veteran and Senator Spooner.**

ST. PAUL, MINN., May 31.—During the memorial services at Eau Claire, Wis., yesterday, Senator Spooner and an old veteran had a hot debate which brought down a denunciation of Farnham Post of Brooklyn from the Senator. In his speech he referred to the Democratic party, when the old soldier objected and wanted to know why Farnham Post was mustered out. Senator Spooner then said that it was because of its pronounced opposition to pensions, which could only exist where foreign money influence prevailed, and where in the end the help of the whole country had to be solicited to raise a monument to Gen. Grant.

WHAT is home without "Sam'l Crump Fiberless Cocoanut" digestible for all uses?

**Meet to Protest.**

An indignation meeting has been called for to-night by a number of Republicans of the Seventeenth Ward to protest against the action of the House of Delegates in unseating W. C. Martin, the Republican chosen as a Municipal Delegate from that ward, whose seat a Democrat is contesting. The call is signed by H. C. Grawe and Charles Phelps. The meeting will be held at Uhrig's Cave.

**Will Ship From Other Points.**

KANSAS CITY, MO., May 31.—Cattlemen representing 35,000 head of stock met at Checotah, I. T., and it is probable that hereafter they will ship from Illinois Station by the Missouri Pacific, which has offered lower rates than the Kansas & Texas from Checotah.

**Will Prohibit Bull Fighting.**

CITY OF MEXICO, May 31.—Popular sentiment against bull fighting is spreading in Mexico, and the legislatures of Vera Cruz, Pueblo and other States have passed laws prohibiting it and cock fighting. The sport still has a strong hold in Nuevo Leon and Durango.

**Mat Heil's**

New saloon, 814 Market street, now open. Friends and patrons will be welcomed.

**Will Incorporate.**

SULLIVAN, Ill., May 31.—The Business Men's Association made arrangements at their last meeting to incorporate under the laws of this State. The chief object of the association is to encourage the location of factories and other business enterprises in this city.

*NOTHING FITS* your case, if you're an overworked or "run-down" woman, like Doctor Pierce's Favorite Prescription. In any condition of the female system, that will build up, strengthen, regulate, and cure.

Every mother needs it. It lessens the pains and burdens of child-bearing, insures healthy, vigorous offspring, and promotes an abundant secretion of nourishment on the part of the mother.

It is an invigorating tonic made especially for woman, and the only *guaranteed* remedy for her weaknesses and ailments. For periodical pains, bearing-down sensations, displacements, and all "female complaints" and disorders, if it ever fails to benefit or cure, you have your money back.

Can you ask more?

All the way through, and at every stage, Dr. Sage's Catarrh Remedy cures Catarrh. So sure of this fact are the proprietors of the medicine that they offer $500 reward for any incurable case of Catarrh.



Famous

FOR ONE DAY ONLY.

The Weather Has No Terrors

We don't allow it to become dull here. This is the way we keep trade active.

To-Morrow's Touts.

A Windfall in Every Department for

Thursday, June 1.

HOUSEFURNISHING DEPT.
25 feet Garden Hose, with couplings all complete.. $1.69

SEWING MACHINE DEPT.
The "Famous" Sewing Machines are perfect in every particular, light running, noiseless, latest improvement, fine finish, all attachments, 5 years' warranty, sold for cash at the usual Famous low prices, $19, $21, $22.50 and $25. Positively equal to the best machine in the market. Call and see them. $19

EMBROIDERY DEPT.
Is it possible? It is a fact. Children's White Skirtings, 27 inches, wide, other stores ask 75c; we sell them at..... 42c

MILLINERY DEPT.
See our windows. White Chip and Fancy Braid Ladies' Dress Hats and Flats, reduced from $1.48 to..... 89c

MEN'S FURNISHINGS.
100 dozen Men's Laundered Percale Shirts, collars and cuffs attached, regular price $1.50; for one day only..... 79c

HAT DEPT.
Our line of Boys' Yacht and Soft Brim Straw Hats, regularly sold at 33c, for one day only.. 19c

WASH GOODS DEPT.
2 cases 32-inch Fancy Figured Batiste Foula Jacnet, a sheer summer fabric for dresses, worth 12½c yd, one day only at..... 6½c

LINEN DEPT.
100 11-4 Extra Heavy Crochet Bed Spreads, handsome Marseilles designs; these spreads are worth $1.98; for one day only at..... $1.29

WHITE DRESS GOODS.
250 Assorted Checked, Striped and Plaid Nainsooks, Plain India Linens, Victoria Lawns, sold regularly at 10c and 12½c; we will clear them out for one day only at.. 6c

SILK DEPT.
2000 yards Striped Taffeta Silk, worth $1; for one day only .... 69c

Good For 10c
Cut this out and bring it to our store. We will give you 10 cents in cash for it on every purchase amounting to $1 or over. We pay your street car fare both ways.
P. D. Famous

Famous

Burlington Route
BEST LINE TO
DENVER
DINING CARS.

BIG G
CURE YOURSELF!
Ask your Druggist for a bottle of Big G. The only non-poisonous remedy for all the unnatural discharges and private diseases of men and the debilitating weakness peculiar to women. It cures in a few days without the aid or publicity of a doctor.
The Peerless American Cure.
Manufactured by
The Evans Chemical Co.
CINCINNATI, O.
U. S. A.
THIS LABEL
TRADE MARK



WHY YOU SHOULD BUY OUR CLOTHING

It is made up in the latest styles, made of the finest fabrics, trimmed with the best of trimmings, and, LAST, but not LEAST, we sell them for less money than you pay for ordinary factory made stuff and less than half the price a merchant tailor will charge you for the same garment.

$9 to $22
Takes the choice of any of our $20 to $50 Tailor-made Suits in any style or pattern. A perfect fit guaranteed with every purchase.

$2.50 to $7.50
Buys the choice of three thousand Pants patterns, worth to measure, $6 to $16.

Misfit Clothing Parlors
808 OLIVE ST.

808—OLIVE STREET—808
DIRECTLY OPP. POST-OFFICE.
Open evenings till 9; Saturdays till 11.



QUICK MEAL
GASOLINE STOVES.
RINGEN STOVE CO.
414 N. Broadway.



CREDIT
Koehler's Installment House,
622 Olive St., Up-Stairs.
MEN'S and BOYS'
CLOTHING on CREDIT
(Ready-Made and to Order),
LADIES' JACKETS AND DRESSES TO ORDER,
Watches and Jewelry,
On INSTALLMENTS
At Cash Prices Without Security.
Terms: One-third of the amount purchased must be paid down; the balance in small weekly or monthly payments. Business transacted strictly confidential. Open daily from 8 a. m. till 9 p. m. Saturdays until 11 p. m.



ASK YOUR GROCER FOR This Brand.

Sweet and Tender, Not Dry and Salty.

GIVE THEM A TRIAL.

OUR HAMS and BREAKFAST BACON are selected and cured in this city with the greatest care and attention, and we guarantee them to give satisfaction. If your grocer does not keep OUR BRAND of HAMS notify us, and we will give you the address of one that does. SEE THAT THE ABOVE BRAND IS ON THE HAM.

COX & GORDON,
Telephone 2209. 1019 S. Third St.



W. L. DOUGLAS
$3 SHOE WILL NOT RIP.

Do you wear them? When next in need try a pair, they will give you more comfort and service for the money than any other make. Best in the world.

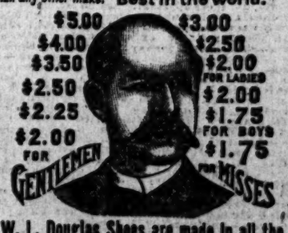


W. L. Douglas Shoes are made in all the Latest Styles.

If you want a fine DRESS SHOE don't pay $5 to $8, try my $3.50, $4 or $5 Shoe. They will fit equal to custom made and look and wear as well. If you wish to economize in your footwear, you can do so by purchasing W. L. Douglas Shoes. My name and price is stamped on the bottom, look for it when you buy. Take no substitute. I send shoes by mail upon receipt of price, postage free, when Shoe Dealers cannot supply you.
W. L. DOUGLAS, Brockton, Mass. Sold by

Angenmuller & Co., 16 S. 4th st.
J. Kabel, 2758 Cass av.
E. Althoff, 1544 Cass av.
J. Blaser, 2030 S. Broadway.
F. Weber, 3206 Easton av.
John Blocher, 2122-24 Franklin av.
H. H. Schroeder, 2103 Franklin av.
Francis Huetseman, 3626 S. 14th st.
Henry Von Behren, 2021 Salisbury st., 2122 N. 4th st.
William Lonergan, No. 1830 Market st.



A Mystery Still . . .

THE MESSENGER.

"Good morning, Mrs. Boston, what is there that is new?"
"That's new? Why, Mrs. Rural, they're hunting for a clew
To that mysterious messenger, that makes the city wild;
We're all resolved to find it, e'en down to smallest child."

Mrs. Boston, Mrs. Rural and every mother in St. Louis have an opportunity this week to dress their boys, aged 4 to 15 years, in our $6, $7, $8, $9 and $10 Knee-Pant Suits for the sum of $5 (Five Dollars). It's a special sale of Boys' Knee-Pant Suits that'll interest everybody having boys to buy for. Mark you, not a handful of Suits for $5, but hundreds of Suits to choose from at

$5.00.

F. W. HUMPHREY & CO.,
Broadway and Pine.



Swope's

Headquarters for Tennis and all kinds of
OUTING FOOTWEAR
FOR
MEN AND WOMEN.

Catalogue Mailed Free.

Russet Goat,
Russia Calf,
Russian Seal,
*The Best Grades.*

Swope's
811 North Broadway.

LOOK AT THIS SWELL DROP
In Prices at the GLOBE.

$15, $18 and $20 finest Baltimore tailor made Men's Suits, at $7.95. Boys' and Youths' $7.50 Suits, $4.85. Children's $5 Suits, $2.45. Jersey Knee Pants, 50c. SHOES—Ladies' $4 and $5 Sample Shoes, small size left, $1.50; Chocolate Oxfords, 89c; Men's Tan Bal Shoes, $1.75. FURNISHING GOODS—Regular $1.25 and $1.50 Laundered Neglige Shirts, 75c and $1.15; $2 White Marseilles Vests, $1.25. HATS—$2, $3 and $4 Stiff and Fedora Hats, $1.50 and $2.50; Children's hats, 20c to the finest. FREE—Overgaiters with Ladies' $2 Shoes and above.

Globe ENTIRE HALF BLOCK, N. W. Cor. Franklin Av. and Seventh St. Globe

The Largest Clothing, Shoe, Hat, Cloak, Millinery, Ladies' and Gents' and House-Furnishing Goods Emporium in the West.

We close evenings at 6:30; Saturdays at 10:30. Send for Illustrated Catalogue. Mail orders promptly and carefully filled. Telephone 2840.



THE PEOPLE KNOW

A good thing when they see it. We have sold thousands of shoe wearers since we have established the fact that we can fit any foot. Our goods stand the test as to durability, style and shape.

Pat. Leather, Calf, Kangaroo and Tan Colors still go at $3.50. All sizes and widths.

LADIES' and GENTS' FINE SHOES MADE TO ORDER.
ALBRECHT'S—408 N. SIXTH ST., Bet. Locust and St. Charles.


### DIVIDEND NOTICE.

THE LACLEDE GAS LIGHT CO., Office, 411 and 413 N. 11th st., St. Louis, May 17, 1893.—The directors of this company have declared a dividend of one and a quarter (1¼) per cent on the preferred capital stock, payable on and after June 15, 1893. Transfer books will be closed from June 1 to 15, inclusive.
A. ROSS, Secretary.

### SEALED PROPOSALS.

TREASURY DEPARTMENT,
WASHINGTON, D. C., May 27, 1893.

SEALED PROPOSALS will be received at this department until 2 o'clock p. m. Saturday, June 17, 1893, for supplying cylinder and machine oils during the fiscal year ending June 30, 1894, to certain United States buildings at Chicago, Ill.; Cincinnati, O.; New York, N. Y.; Philadelphia and Pittsburg, Pa.; St. Louis and Kansas City, Mo.; Baltimore, Md., and New Orleans, La. Particulars will be furnished upon application to this department. The department reserves the right to reject any and all bids and to waive defects. Formal bids will not be considered. Proposals should be addressed to the Secretary of the Treasury and indorsed "Proposals for oils for United States buildings."
D. C. BALL, Secretary.

### STOCKHOLDERS' MEETINGS.

THE annual meeting of the stockholders of the St. Charles P. Chouteau Transportation Co., for the election of directors and the transaction of such other business as may come before it, will be held at the office of the company, room 917 No. 319 N. Fourth street, St. Louis, Mo., Wednesday, June 7, 1893, at the hour of 9 o'clock a. m.
C. C. MOFFITT, President.
WM. A. STINE, Secretary.

ST. LOUIS, MAY 24, 1893.—The annual meeting of the stockholders of the Helena and New Orleans Transportation Co. for the election of directors and the transaction of such other business as may come before it, will be held at the office of the company, room 917, No. 319 N. 4th st., St. Louis, Mo., on Wednesday, June 7, 1893, at the hour of 9 o'clock a. m.
C. C. MOFFITT, President.
ALFRED GRISSOM, Secretary.

ST. LOUIS, May 26, 1893.—The annual meeting of the stockholders of the Hall-Warren Commission Co. for the purpose of electing three directors for the ensuing year and for such other business as may come before the meeting will be held at the office of the company, No. 313 North 4th st., St. Louis, Mo., Monday, June 5, 1893, at 3 o'clock p. m.
D. C. HALL, President.
A. J. SCHNEIDER, Secretary.